

Leçons de musique, ou  
Exposition des traits les plus  
nécessaires pour apprendre à  
chanter sa partie à livre  
ouvert, par [...]

Berthet / Pierre / 0070. Leçons de musique, ou Exposition des traits les plus nécessaires pour apprendre à chanter sa partie à livre ouvert, par M. Berthet. 2e édition.... 1695.

**1/** Les contenus accessibles sur le site Gallica sont pour la plupart des reproductions numériques d'oeuvres tombées dans le domaine public provenant des collections de la BnF. Leur réutilisation s'inscrit dans le cadre de la loi n°78-753 du 17 juillet 1978 :

- La réutilisation non commerciale de ces contenus est libre et gratuite dans le respect de la législation en vigueur et notamment du maintien de la mention de source.

- La réutilisation commerciale de ces contenus est payante et fait l'objet d'une licence. Est entendue par réutilisation commerciale la revente de contenus sous forme de produits élaborés ou de fourniture de service.

[CLIQUER ICI POUR ACCÉDER AUX TARIFS ET À LA LICENCE](#)

**2/** Les contenus de Gallica sont la propriété de la BnF au sens de l'article L.2112-1 du code général de la propriété des personnes publiques.

**3/** Quelques contenus sont soumis à un régime de réutilisation particulier. Il s'agit :

- des reproductions de documents protégés par un droit d'auteur appartenant à un tiers. Ces documents ne peuvent être réutilisés, sauf dans le cadre de la copie privée, sans l'autorisation préalable du titulaire des droits.

- des reproductions de documents conservés dans les bibliothèques ou autres institutions partenaires. Ceux-ci sont signalés par la mention Source gallica.BnF.fr / Bibliothèque municipale de ... (ou autre partenaire). L'utilisateur est invité à s'informer auprès de ces bibliothèques de leurs conditions de réutilisation.

**4/** Gallica constitue une base de données, dont la BnF est le producteur, protégée au sens des articles L341-1 et suivants du code de la propriété intellectuelle.

**5/** Les présentes conditions d'utilisation des contenus de Gallica sont régies par la loi française. En cas de réutilisation prévue dans un autre pays, il appartient à chaque utilisateur de vérifier la conformité de son projet avec le droit de ce pays.

**6/** L'utilisateur s'engage à respecter les présentes conditions d'utilisation ainsi que la législation en vigueur, notamment en matière de propriété intellectuelle. En cas de non respect de ces dispositions, il est notamment passible d'une amende prévue par la loi du 17 juillet 1978.

**7/** Pour obtenir un document de Gallica en haute définition, contacter [utilisationcommerciale@bnf.fr](mailto:utilisationcommerciale@bnf.fr).

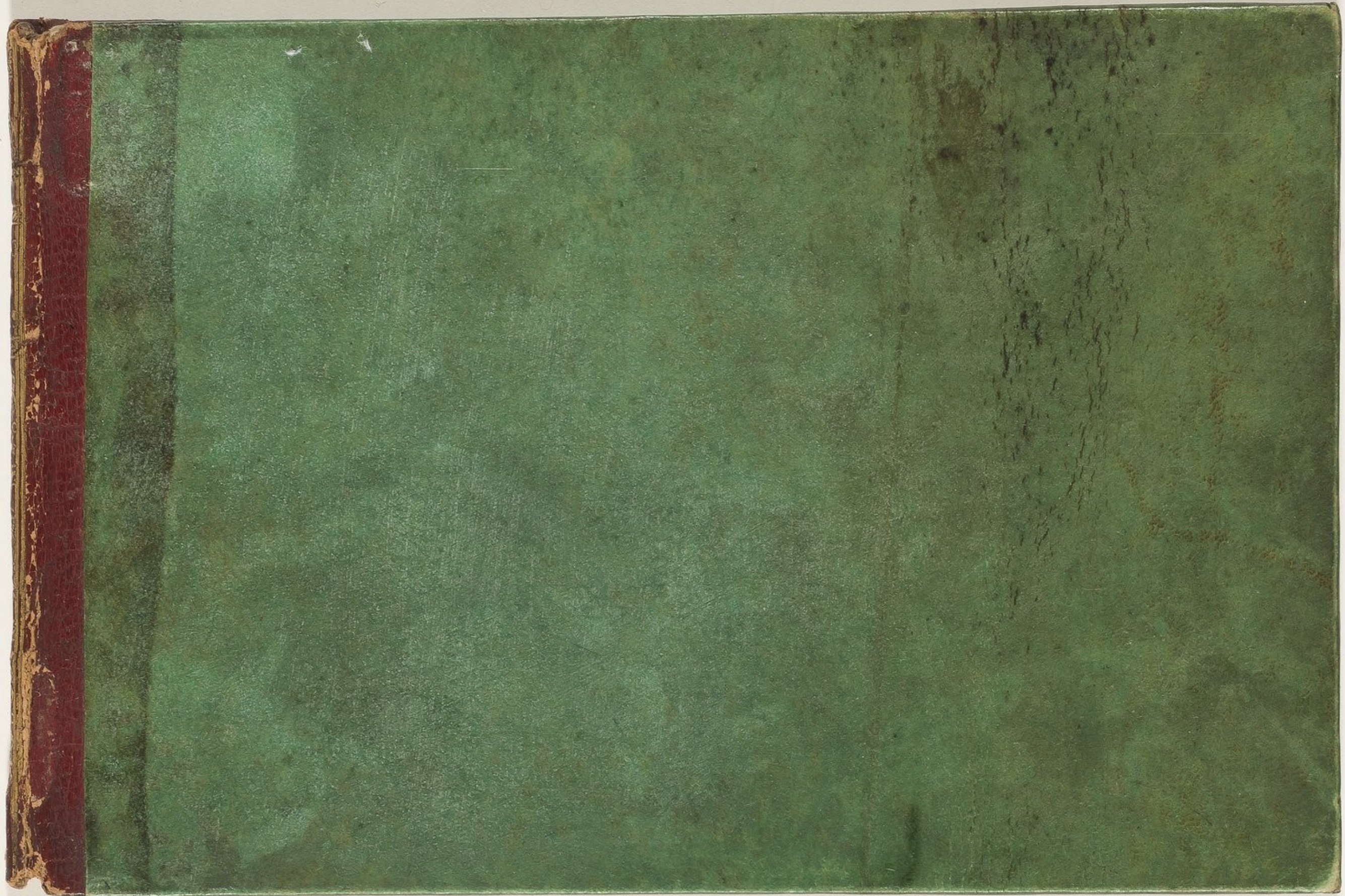

Res.

V.

2555

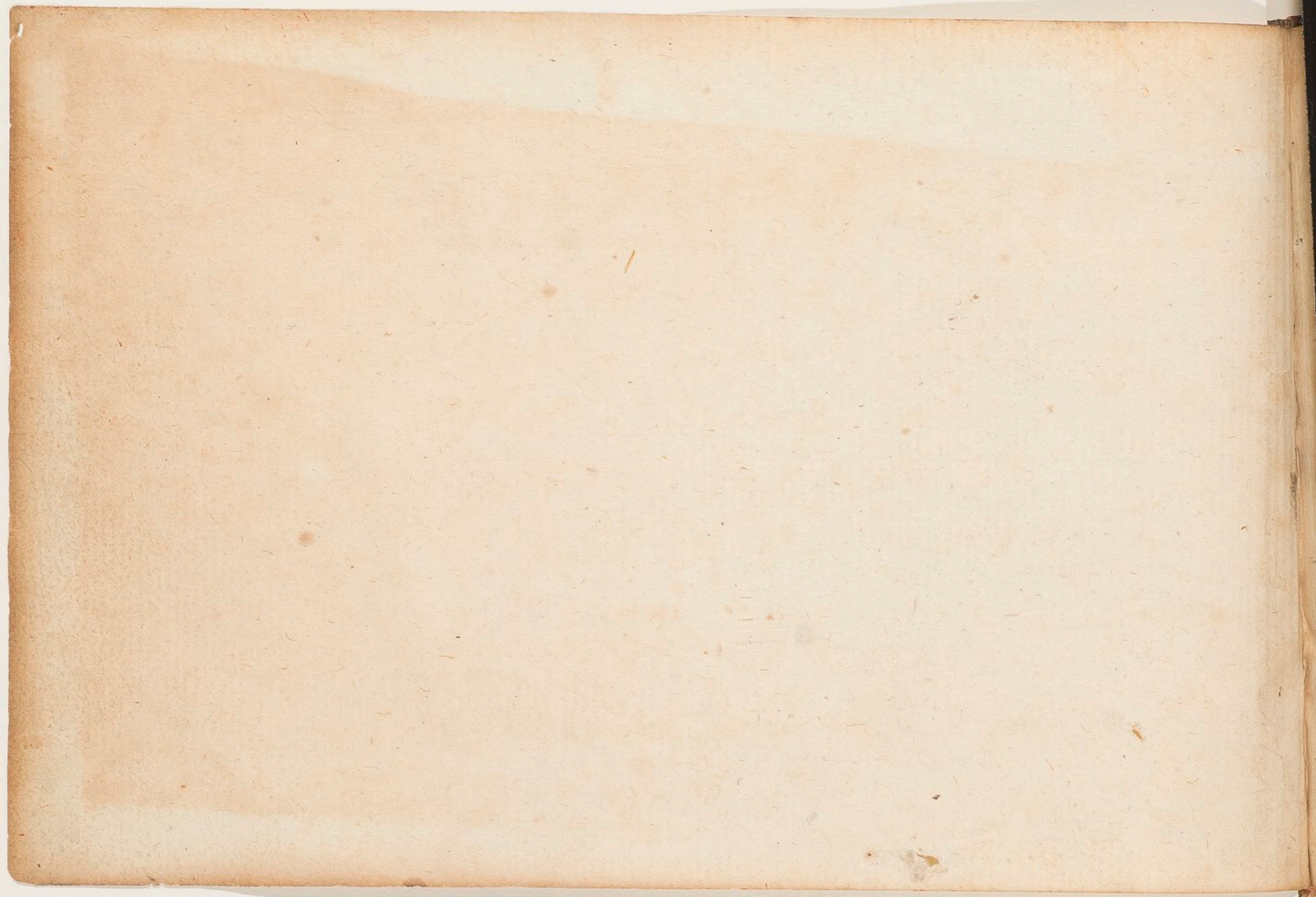

LEÇONS  
DE MUSIQUE,

Ou exposition des traits les plus nécessaires pour  
apprendre à chanter sa Partie à Livre ouvert.

*Par Monsieur BERTHET.*

Seconde Edition, revueë, corrigée & augmentée.

V. 2682

6

A PARIS,

Chez CHRISTOPHE BALLARD, seul Imprimeur du Roy pour  
la Musique, rue Saint Jean de Beauvais au Mont-Parnasse.

M. DC. XCV.

AVEC PRIVILEGE DE SA MAIESTE'.

*Res V Jan. 2555*

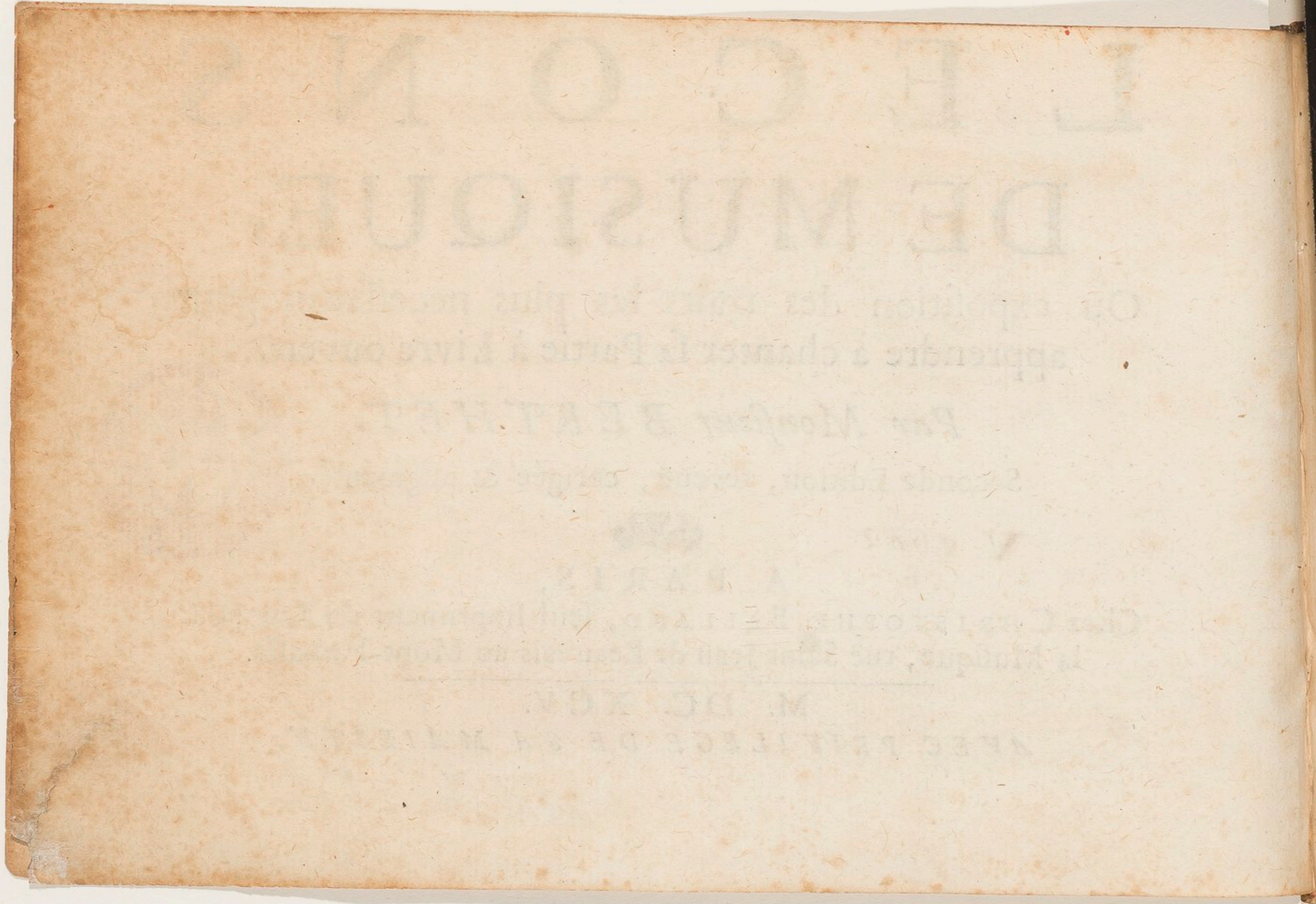

# LEÇONS

## POUR APPRENDRE LA MUSIQUE.

L y a sept Voix à la Musique,

S Ç A V O I R.

*En montant.*

Si  
La  
Sol  
Fa  
Mi  
Ré  
Ut

*En descendant.*

Plus haut que le Si, il faut redoubler l'Ut, & plus bas que l'Ut, il faut redoubler le Si.

A ij

IL Y A TROIS CLEFS A LA MUSIQUE,

S Ç A V O I R.

*La Clef d'Ut.*

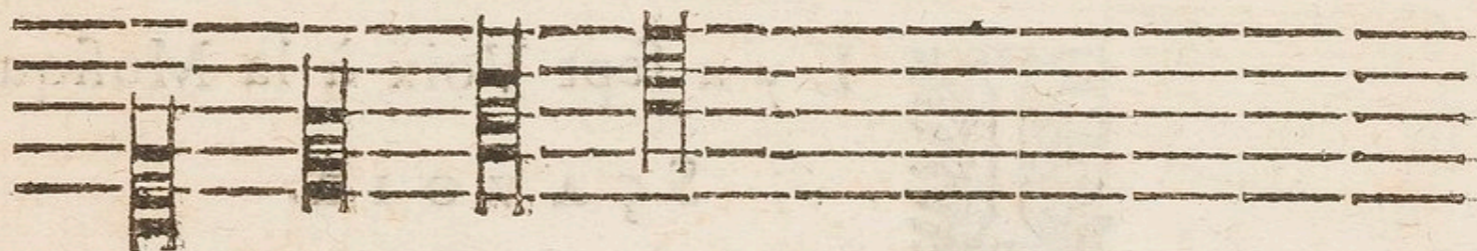

*La Clef de Sol.*

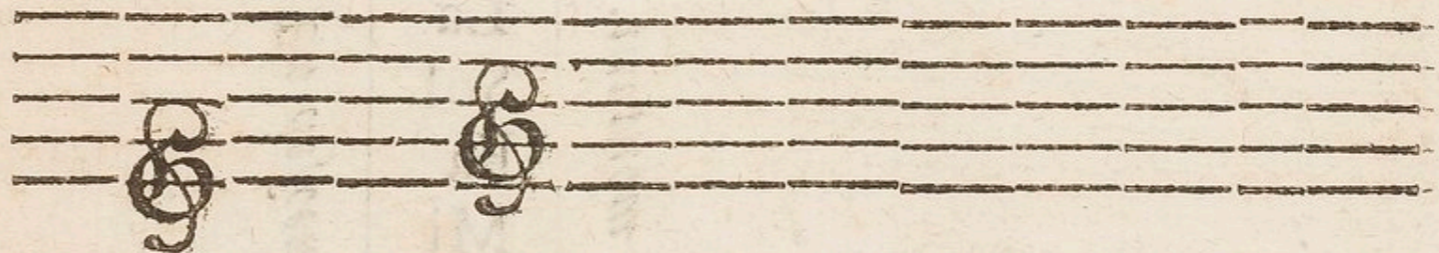

*Et la Clef de Fa.*

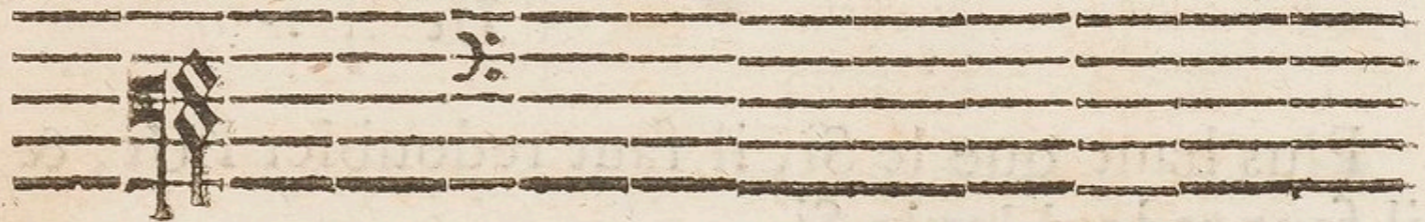

Remarquez que du Mi au Fa & du Si à l'Ut, en montant, il n'y a qu'un demy-Ton, & de l'Ut au Si & du Fa au Mi, en descendant, la mesme chose.

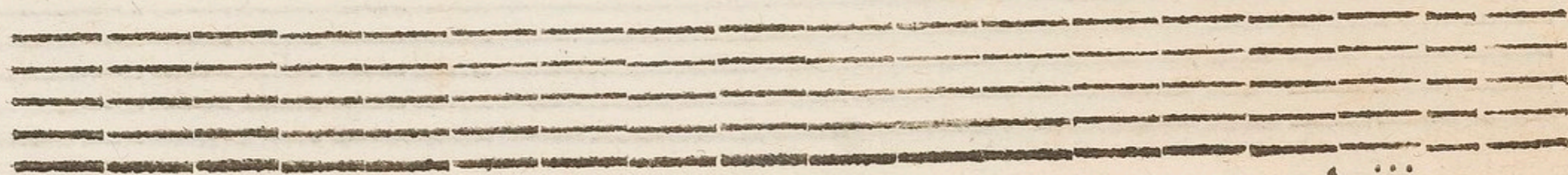

LEÇONS

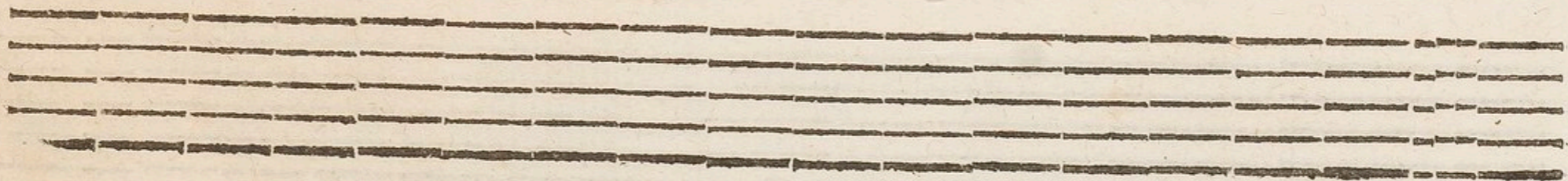

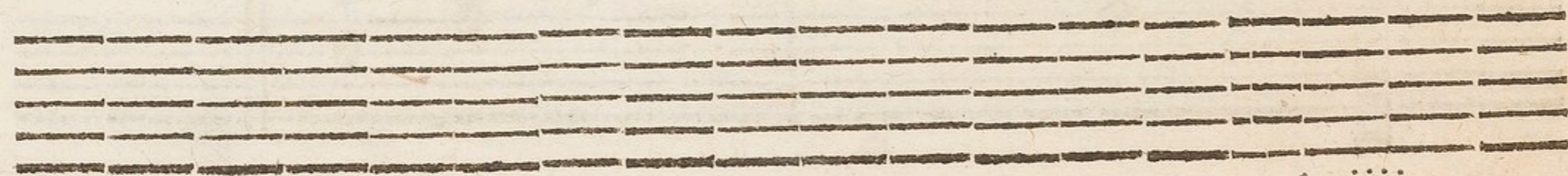

A iij

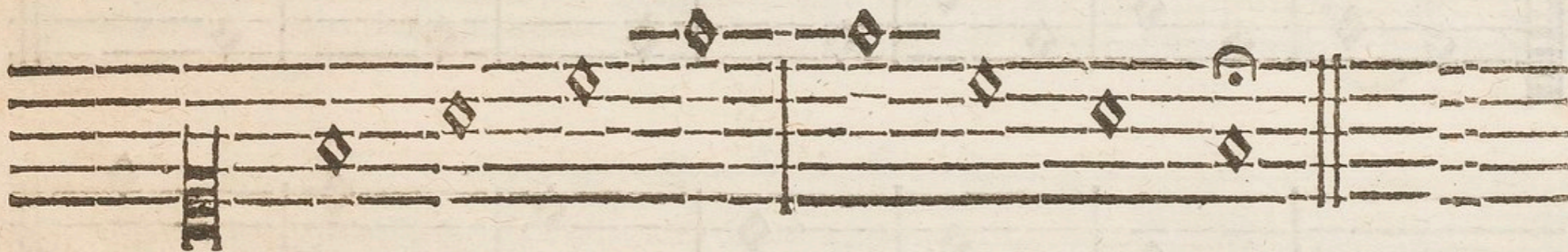

## LEÇONS

*Tons majeurs.*

*Tons mineurs.*

Le Diésis ✱ & le  $\frac{1}{4}$  quarre élevent la Note qui les suit d'un demy-Ton.

## E X E M P L E.

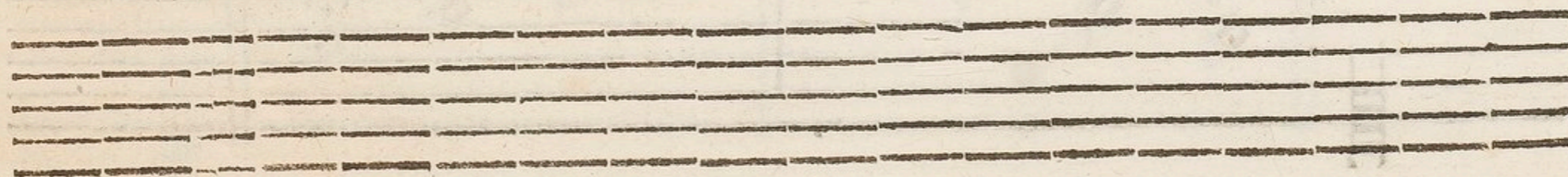
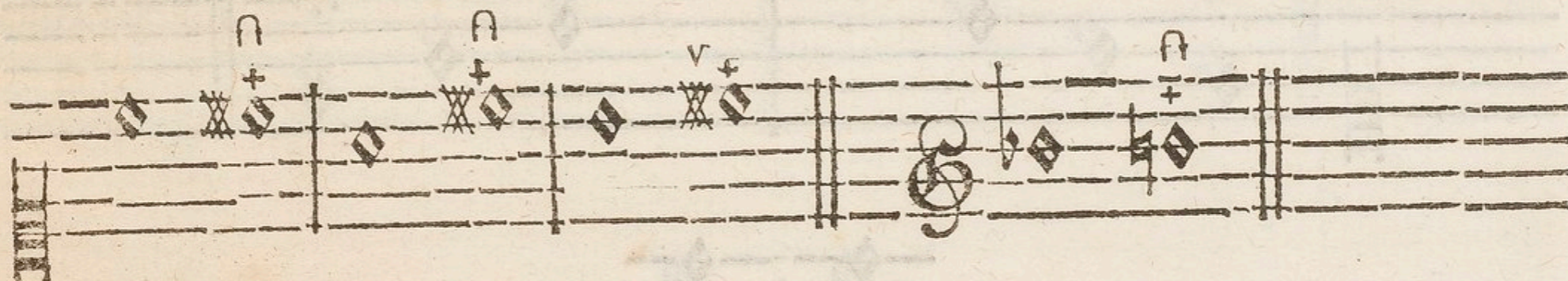
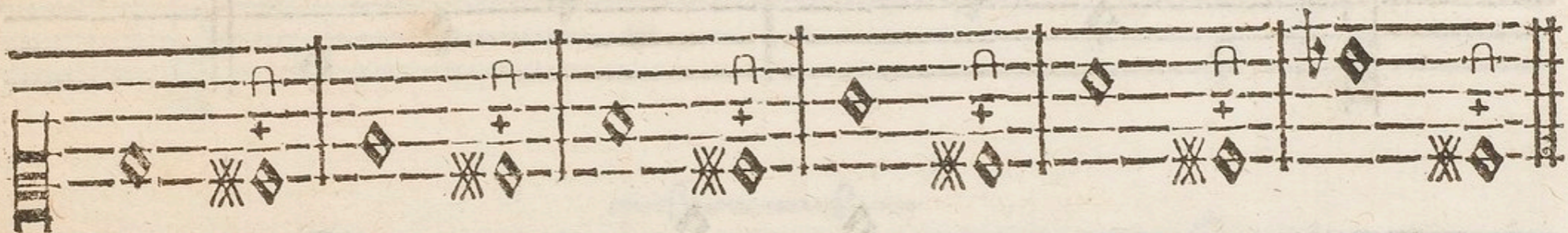

# DE MUSIQUE.

II

Le  $\flat$  mol abaisse la Note qui le suit d'un demy-Ton, & la change en Fa.

## EXEMPLE.

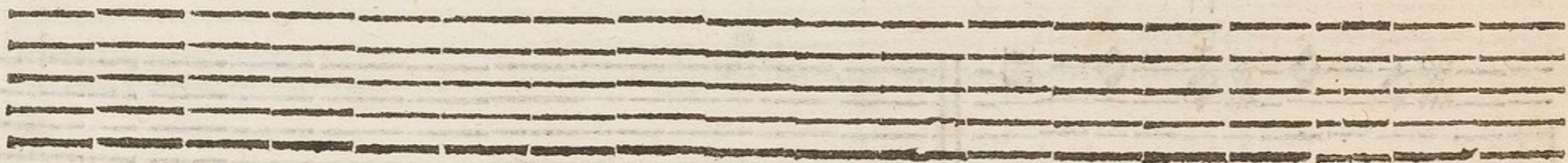
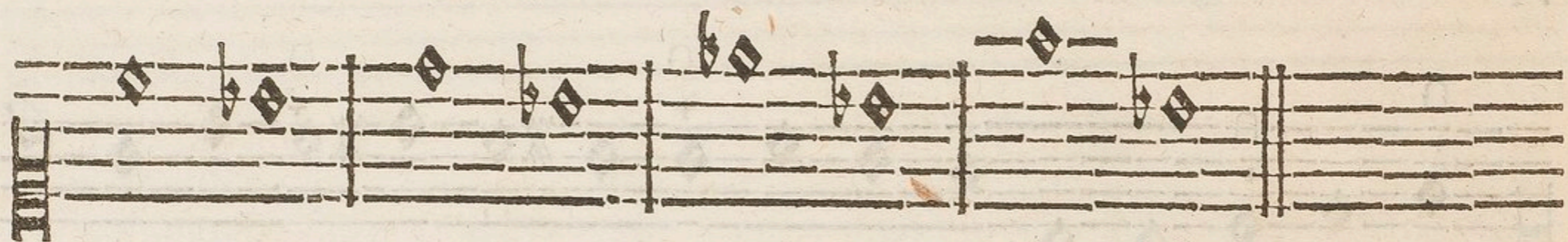

# LEÇONS

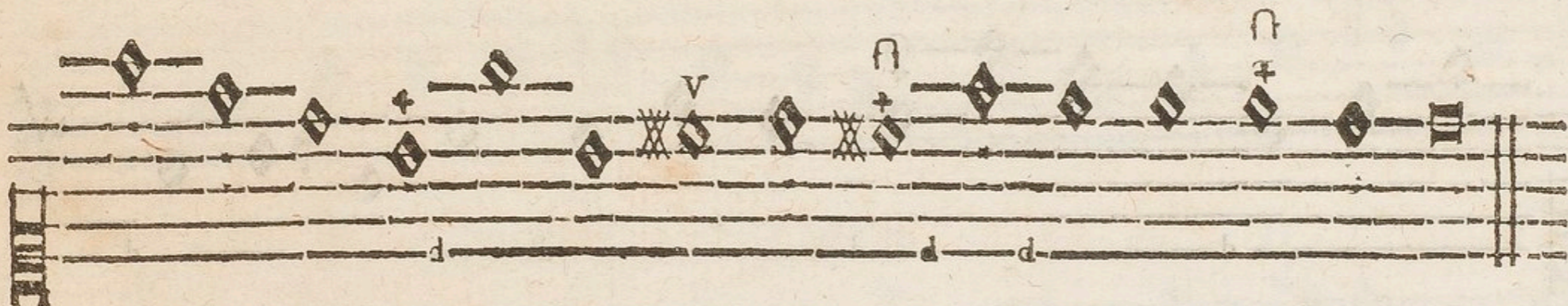

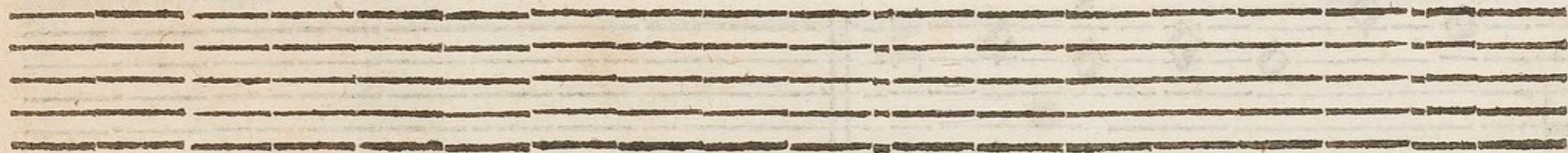

A set of three empty musical staves, consisting of three parallel horizontal lines each, with no notes or markings.

DE MUSIQUE.

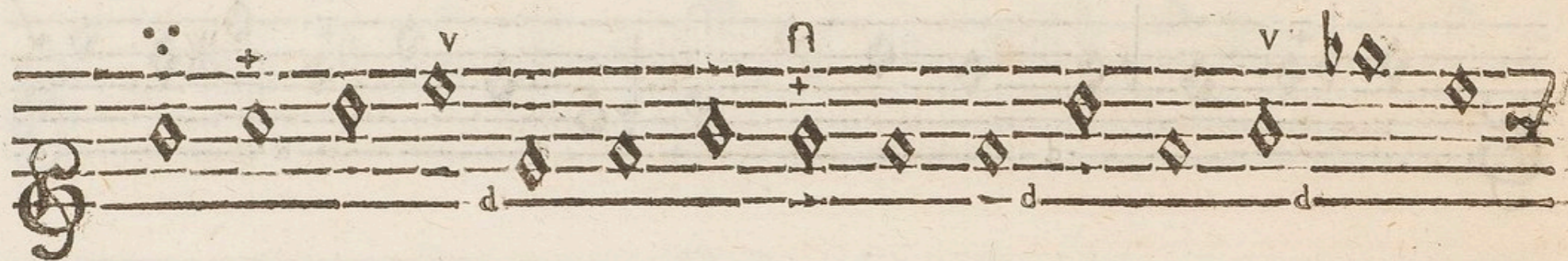
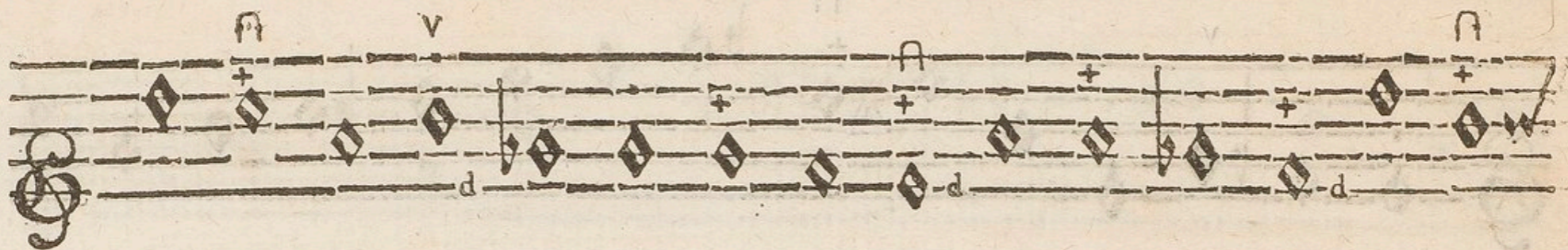

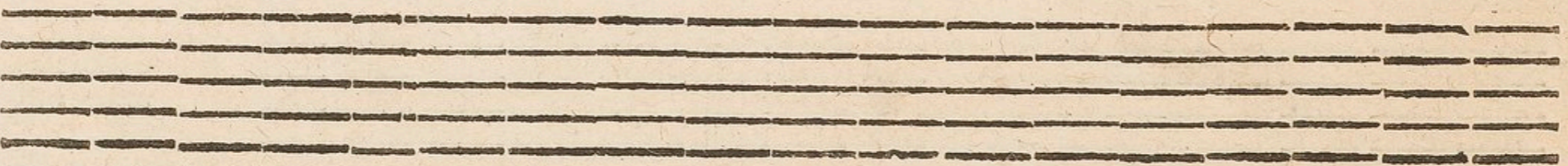
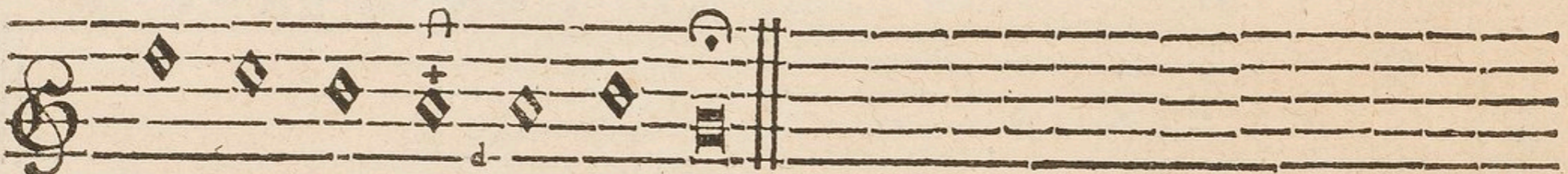
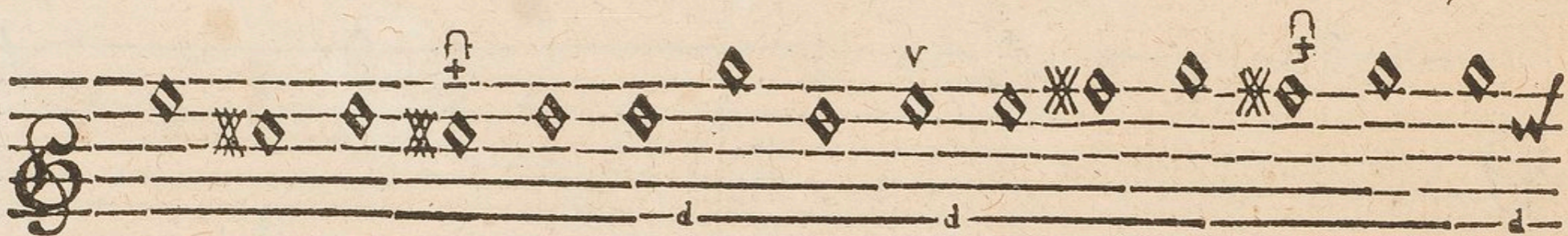

L E Ç O N S

Four empty musical staves, each consisting of five horizontal lines, arranged vertically at the bottom of the page.

D E M U S I Q U E .

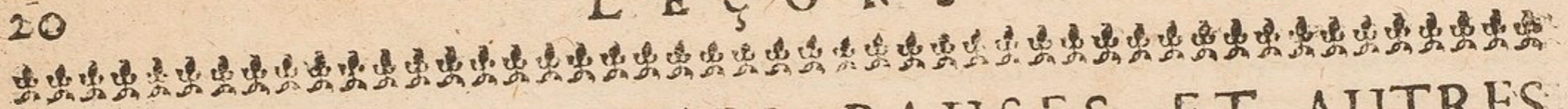

# VALEUR DES NOTES, PAUSES, ET AUTRES

FIGURES DE LA MUSIQUE.

*Quatre Mesures. Quatre Pausés. Deux Mesures. Deux Pausés.*

*Vne Mesure.*

*Vne Pausé.*

*Des Blanches, Deux pour une Mesure. Demy-Pausés, Deux pour une Mesure.*

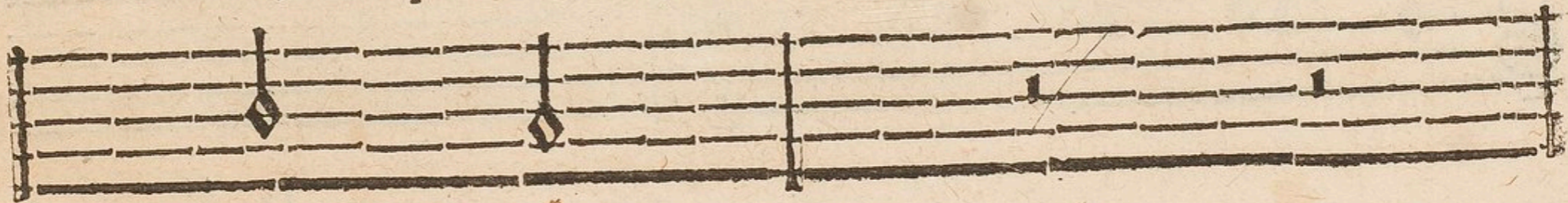

*Des Noires, Quatre pour une Mesure. Soupirs, Quatre pour une Mesure.*

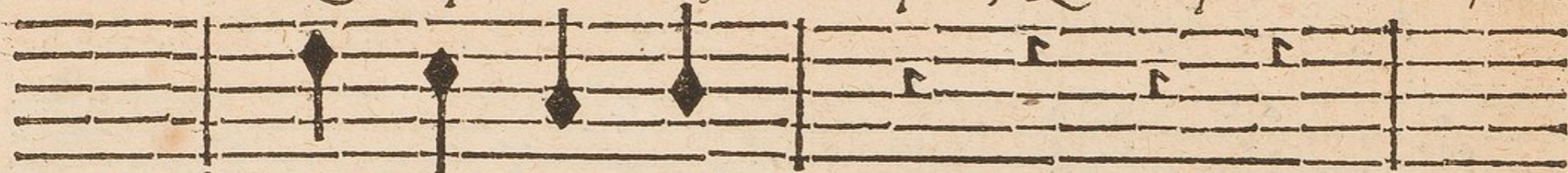

*Des Crochuës, Huit pour une Mesure: Demy-Soupirs, Huit pour une Mesure.*

*Des doubles Crochuës, Seize pour une Mesure.*

*Quarts de Soupirs, Seize pour une Mesure.*

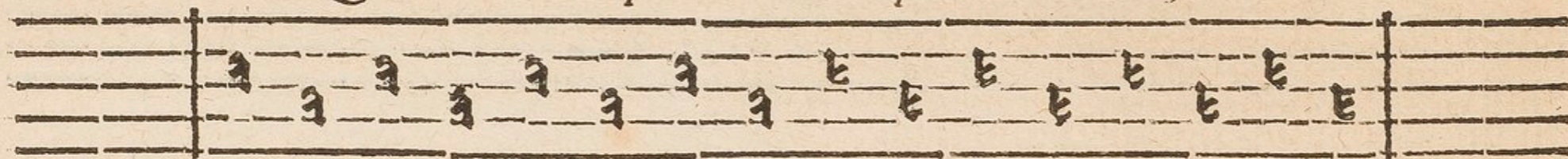

*Quand il y a un Point en suite d'une Note, il l'augmente de la moitié.*

*Signe de Repetition.*

*Renvoy ou petite Reprise.*

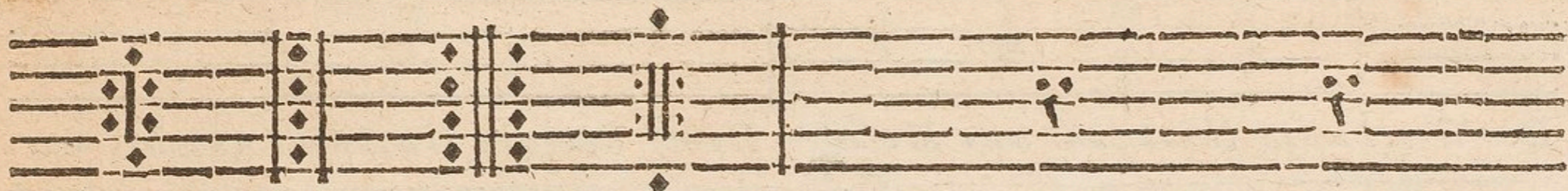

*Signe Final, ou Point d'Orgue.*

*Guidon.*

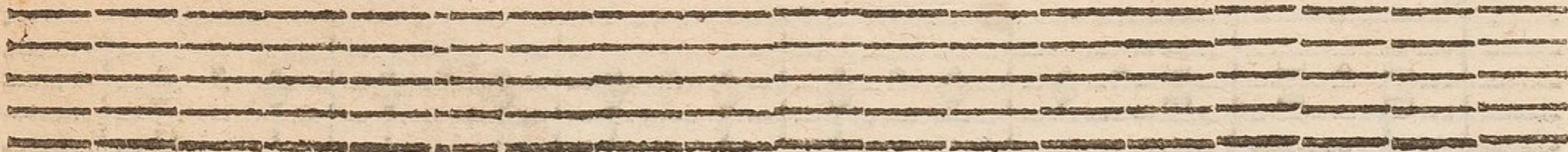
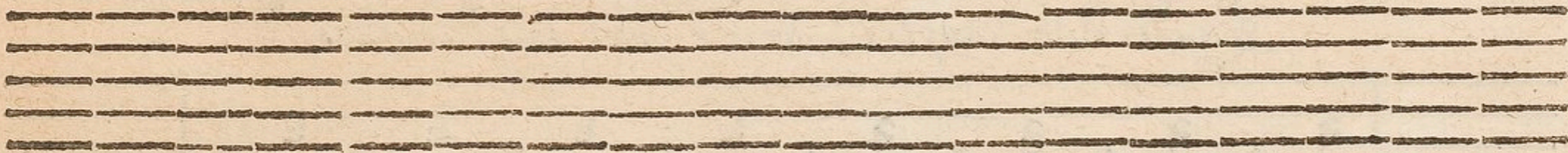
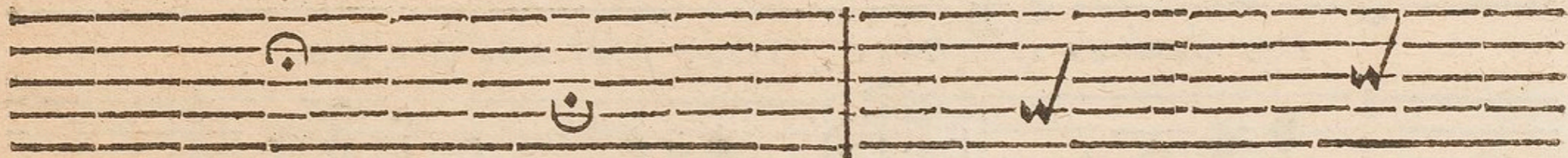

Il y a Deux Mesures principales, dont toutes les autres dépendent.

S Ç A V O I R,

La Mesure Binaire, que l'on bat à Deux temps,

La Mesure Pleine, que l'on bat à Quatre temps.

*Signes de la Mesure Binaire.*

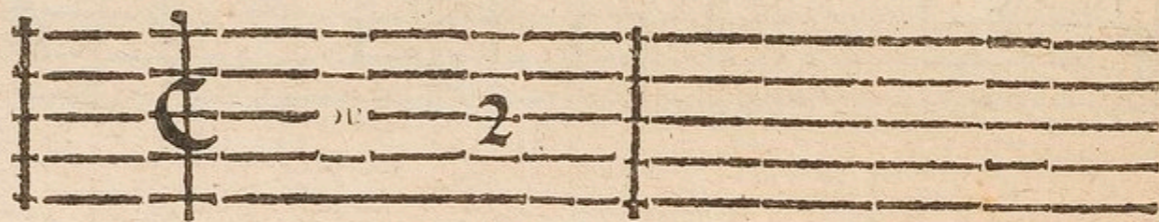

*Signes de la Mesure Pleine.*

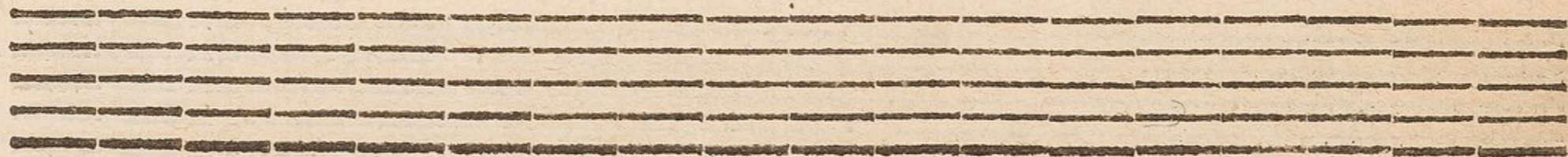
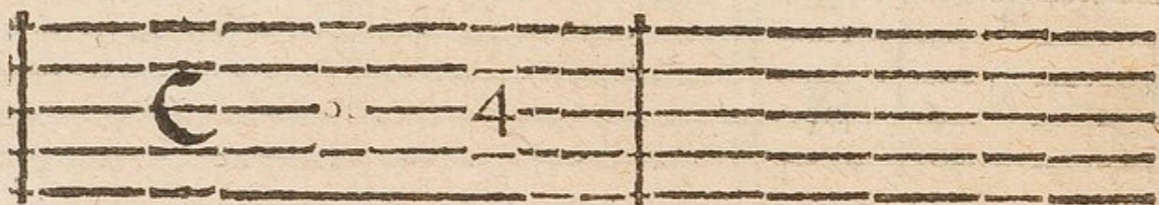

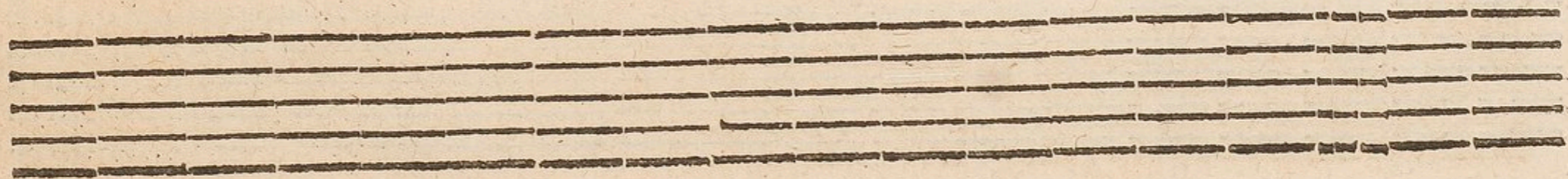
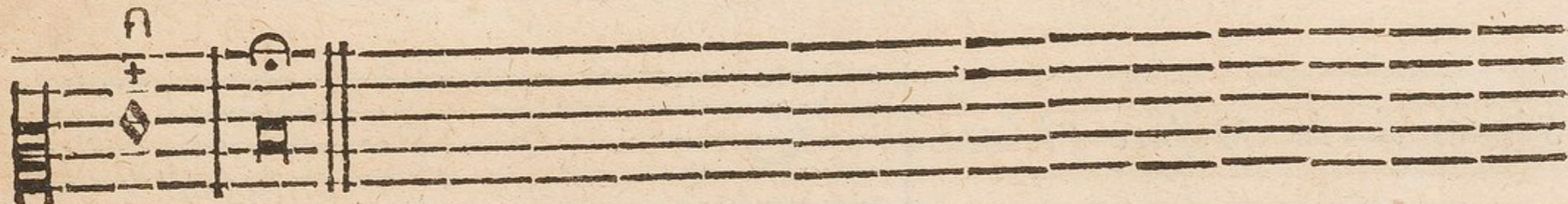

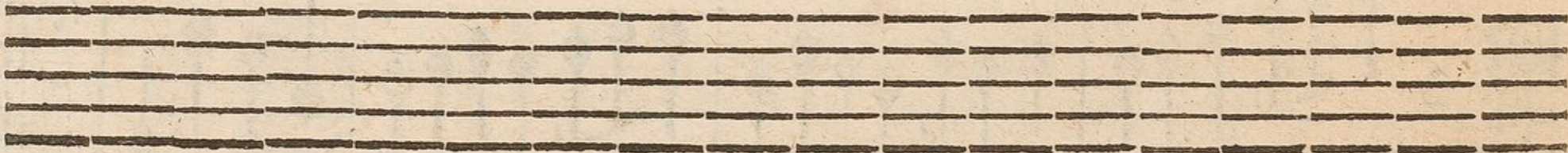
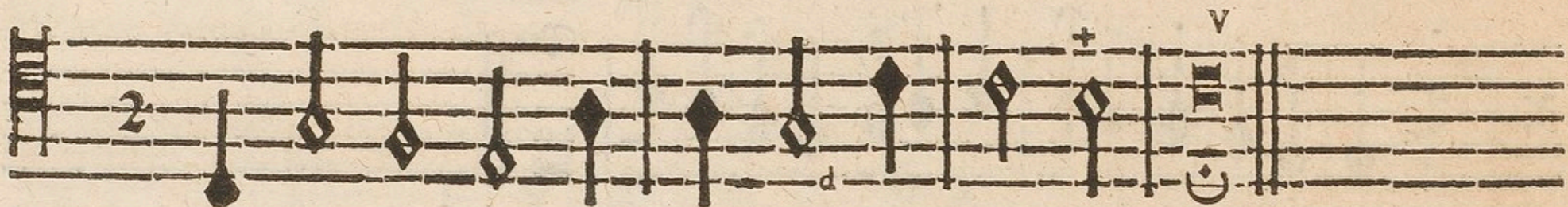
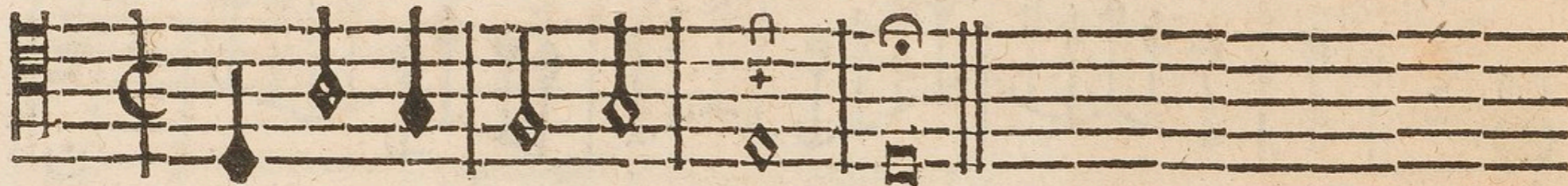

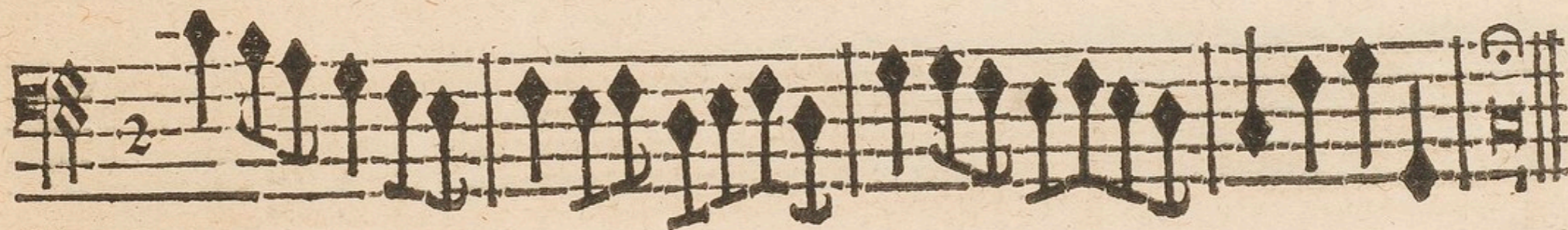
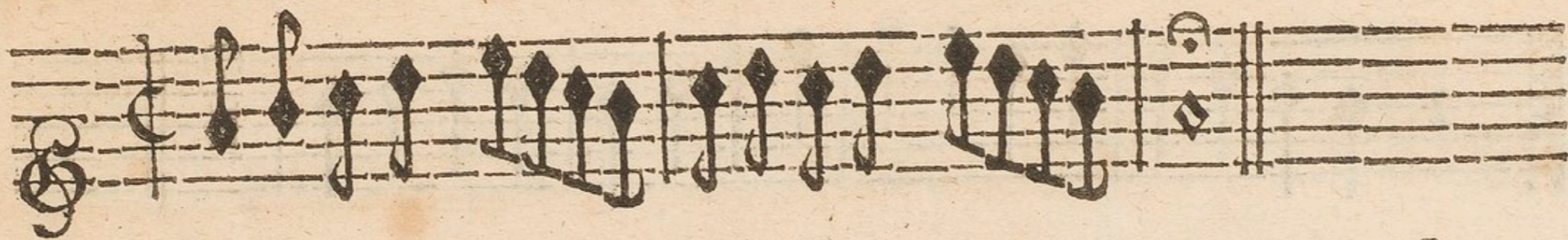

DE MUSIQUE.

Fa  
Si

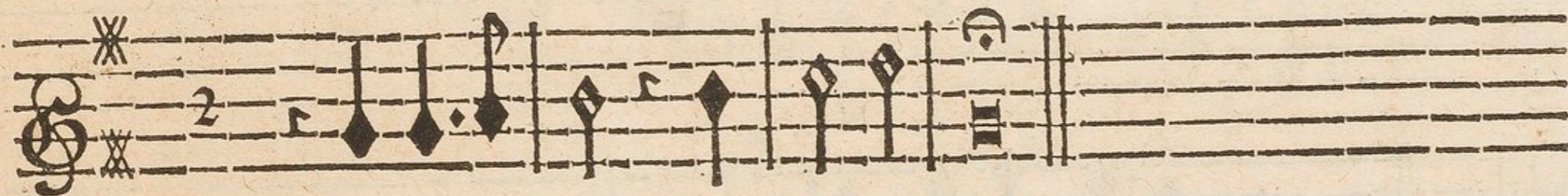

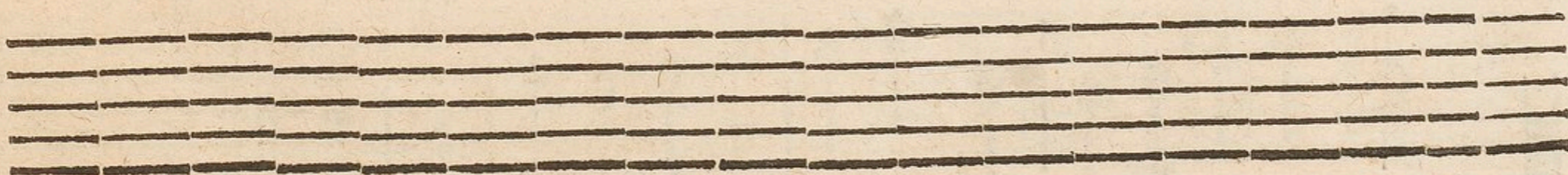

Si  
Mi  
Fa

v

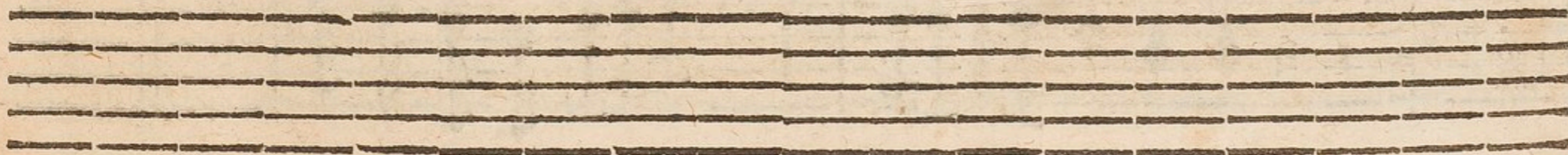

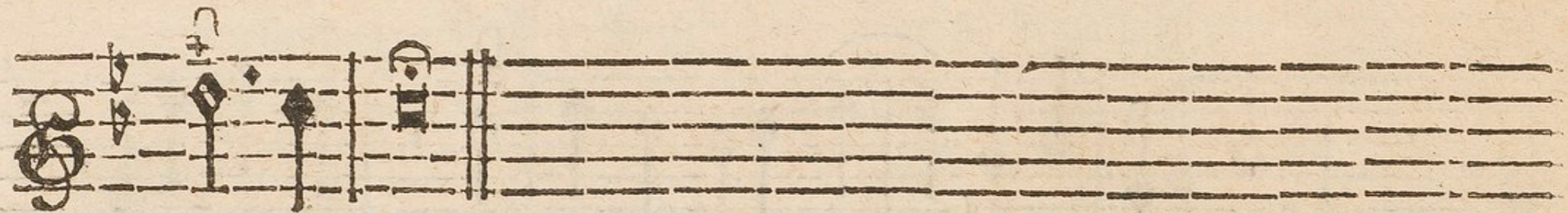
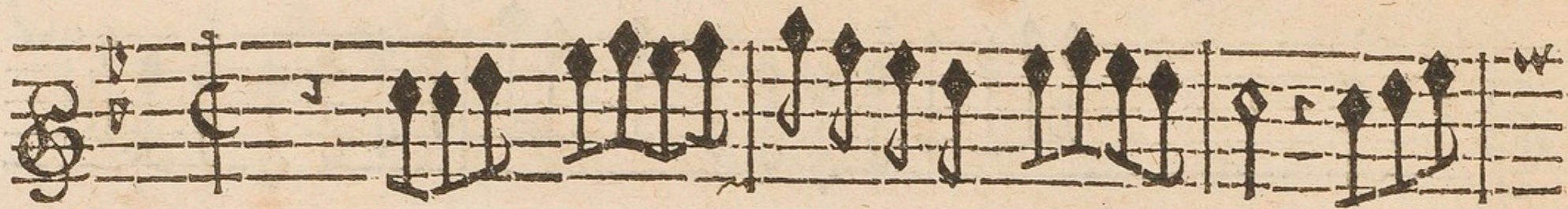

C

*Pratique de la Mesure à Quatre temps.*

Fa  
Ut  
Si

Four empty musical staves.

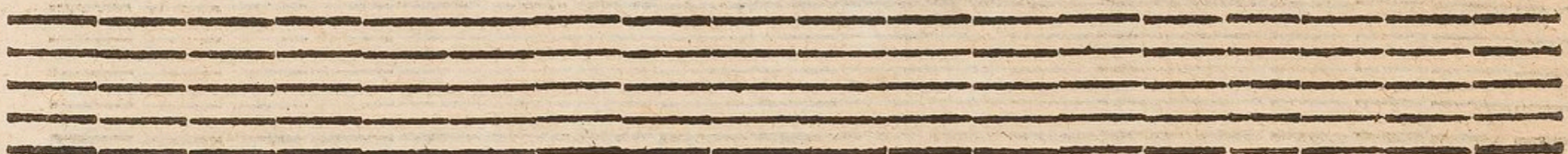
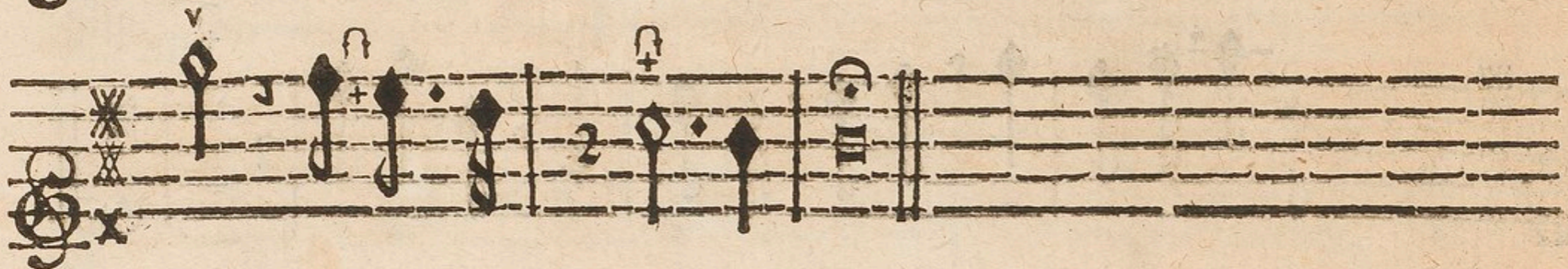

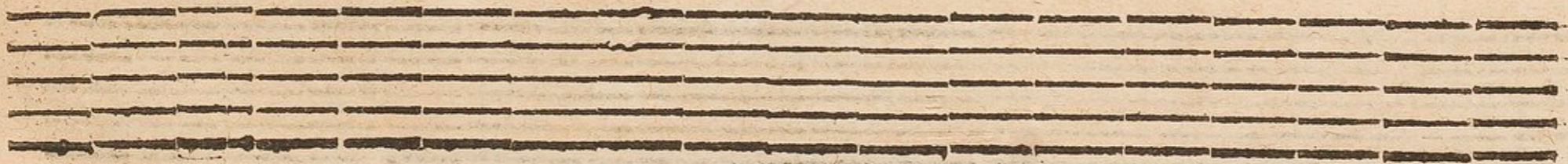

Toutes les mesures suivantes dépendent des deux Mesures à deux  
& à quatre, cy-devant.

*Signe de Trois ♠ pour Vne, on bat à trois temps.*

Si  
Mi  
La  
Fa

Signe de Trois  pour Deux, on bat à trois temps.

Signe de Trois  pour Quatre, on bat à trois temps.

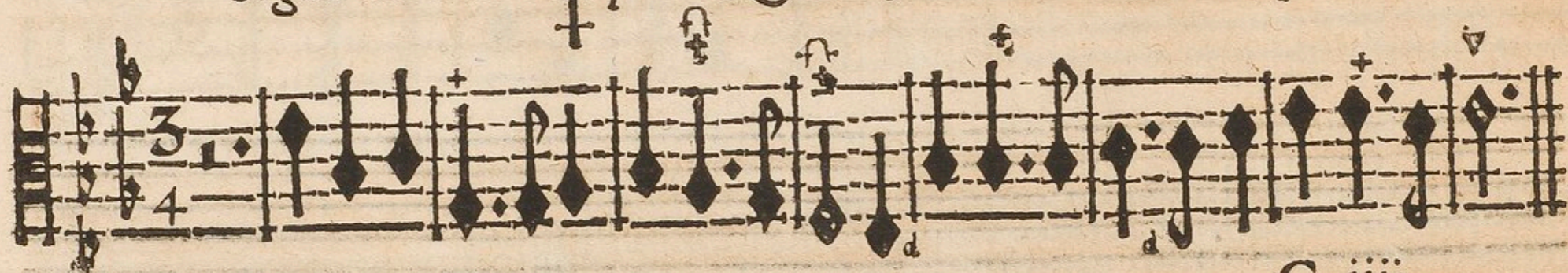

*Signe de trois Crochuës pour Huit, on bat à trois temps.*

Fa  
Ut  
Sol  
Si

3  
8

d

+

d

+

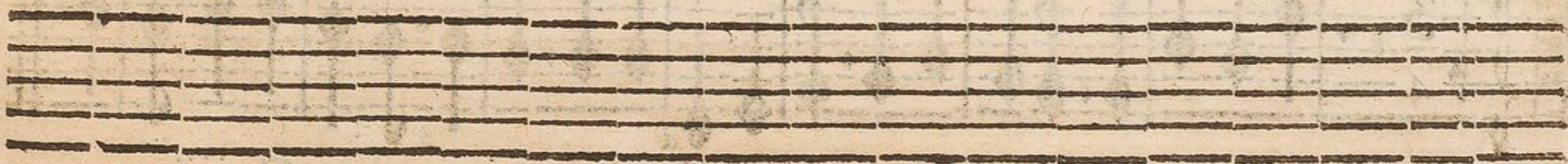

*Nota*, Que l'on obmet ordinairement le 4. & le 8. aux deux Mesures de Trois Noires pour Quatre, & Trois Crochuës pour Huit cy-devant, en se servant seulement du 3.

## E X E M P L E.

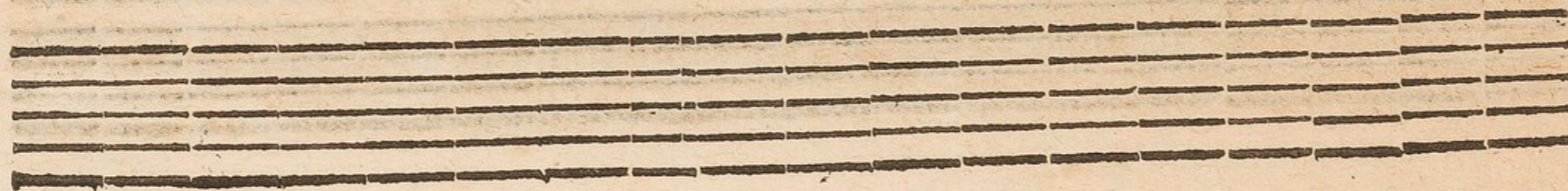
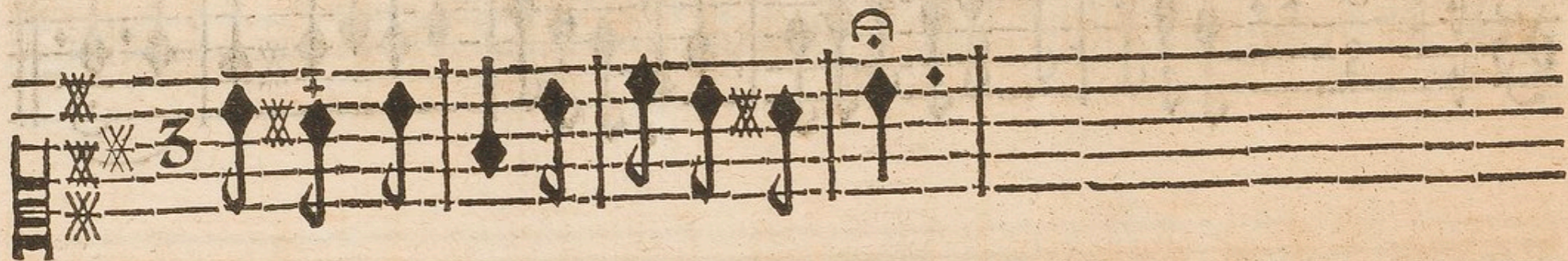
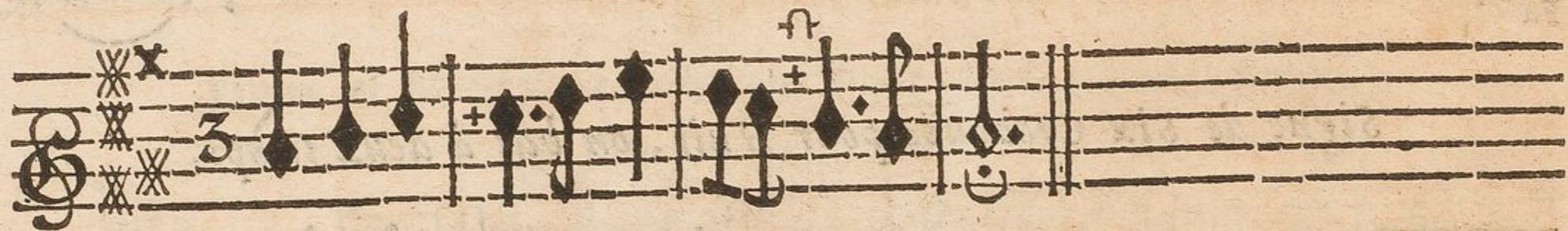

*Signe de Six Noires pour Quatre, on bat à deux temps.*

*Signe de Six Crochets pour Huit, on bat à deux temps.*

*Signe de Neuf Noires pour Quatre, on bat à trois temps.*

*Signe de Neuf Crochuës pour Huit, on bat à trois temps.*

Four empty musical staves, each consisting of five horizontal lines, arranged vertically.

*Signe de Douze Noires pour Quatre, on bat à quatre temps.*

Si  
Mi  
La  
Re  
Sol  
Fa

*Signe de Douze Crochuës pour Huit, on bat à quatre temps.*

*Signe de Quatre Crochuës pour Huit, on bat à deux temps.*

*Signe de Deux Noires pour Quatre, on bat à deux temps, c'est la mesme chose que Quatre Crochuës pour Huit.*

Autrefois on se servoit de deux sortes de Mesures Triples, l'une double & l'autre simple, & dont toutes les Notes estoient noires, mais ces deux Mesures ne sont plus en usage, en voicy cependant un Exemple.

*Triple double de Noires.*

*Triple simple de Noires.*

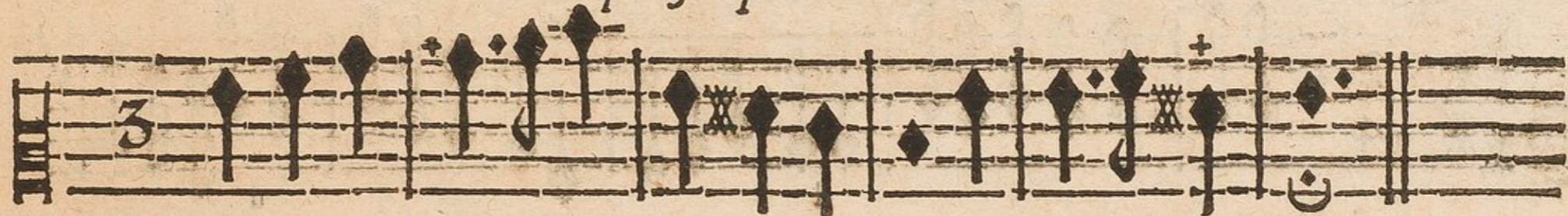

Après ces Exemples, on peut s'exercer dans quels Livres de Musique on voudra, & s'étudier à joindre la Parole à la Note; ce qui ne sera pas difficile, pourveu que l'on possède à fonds les Leçons de ce petit Livret.

# DE MUSIQUE.

47

*Explication des figures qui servent à marquer les agréments du Chant.*

Port de Voix.

Appuy

Accent.

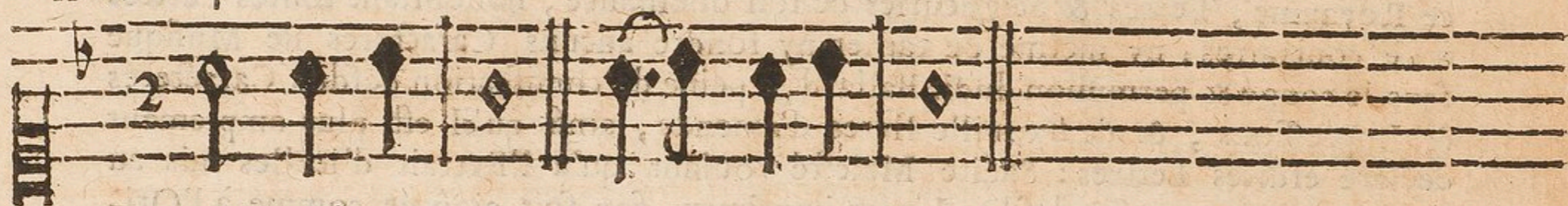

Martellement.

F I N.

E X T R A I T D U P R I V I L E G E .

AR Lettres Patentcs du Roy données à Arras le onzième jour du mois de May, l'An de Grace 1673. Signées LOUIS : Et plus bas, Par le Roy, COLBERT; Scellées du grand Sceau de cire jaune; Verifiées & Registrées en Parlement le 15. Avril 1678. Confirmées par Arrest contradictoire du Conseil Privé du Roy du 30. Septembre 1694. Il est permis à Christophe Ballard, seul Imprimeur du Roy pour la Musique, d'imprimer, faire imprimer, vendre & distribuer toute sorte de Musique, tant vocale, qu'instrumentale, de tous Auteurs: Faisant deffences à toutes autres personnes de quelque condition & qualité qu'elles soient, d'entreprendre ou faire entreprendre ladite Impression de Musique, ny autre chose concernant icelle, en aucun lieu de ce Royaume, Terres & Seigneuries de son obeissance, nonobstant toutes Lettres à ce contraires; ny mesme de tailler ny fondre aucuns Caracteres de Musique sans le congé & permission dudit Ballard, à peine de confiscation desdits Caracteres & Impressions, & de six mille livres d'amende, ainsi qu'il est plus amplement déclaré esdites Lettres: Sadite Majesté voulant qu'à l'Extrait d'icelles mis au commencement ou fin desdits Livres imprimez; foy soit ajoutée comme à l'Original.

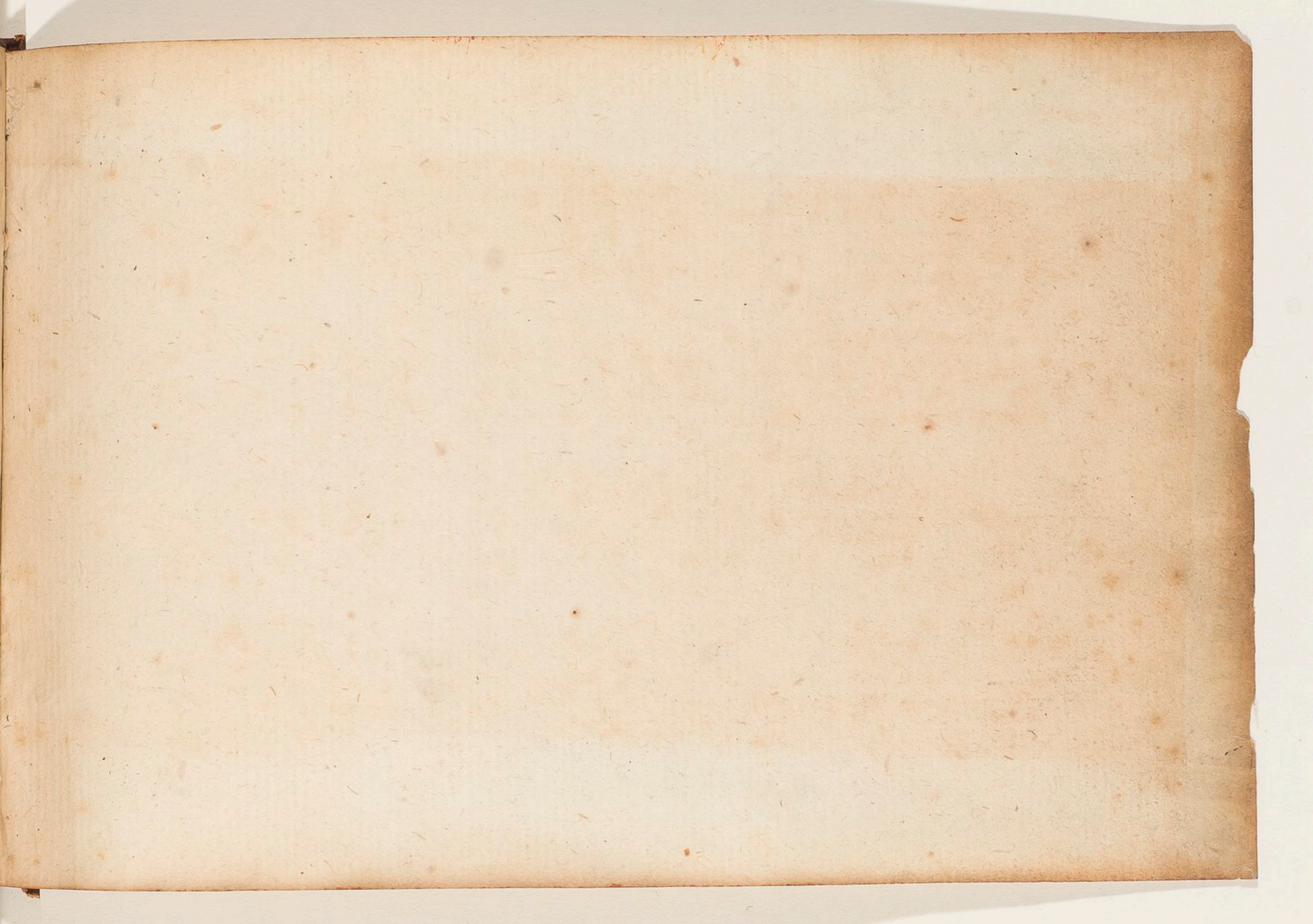

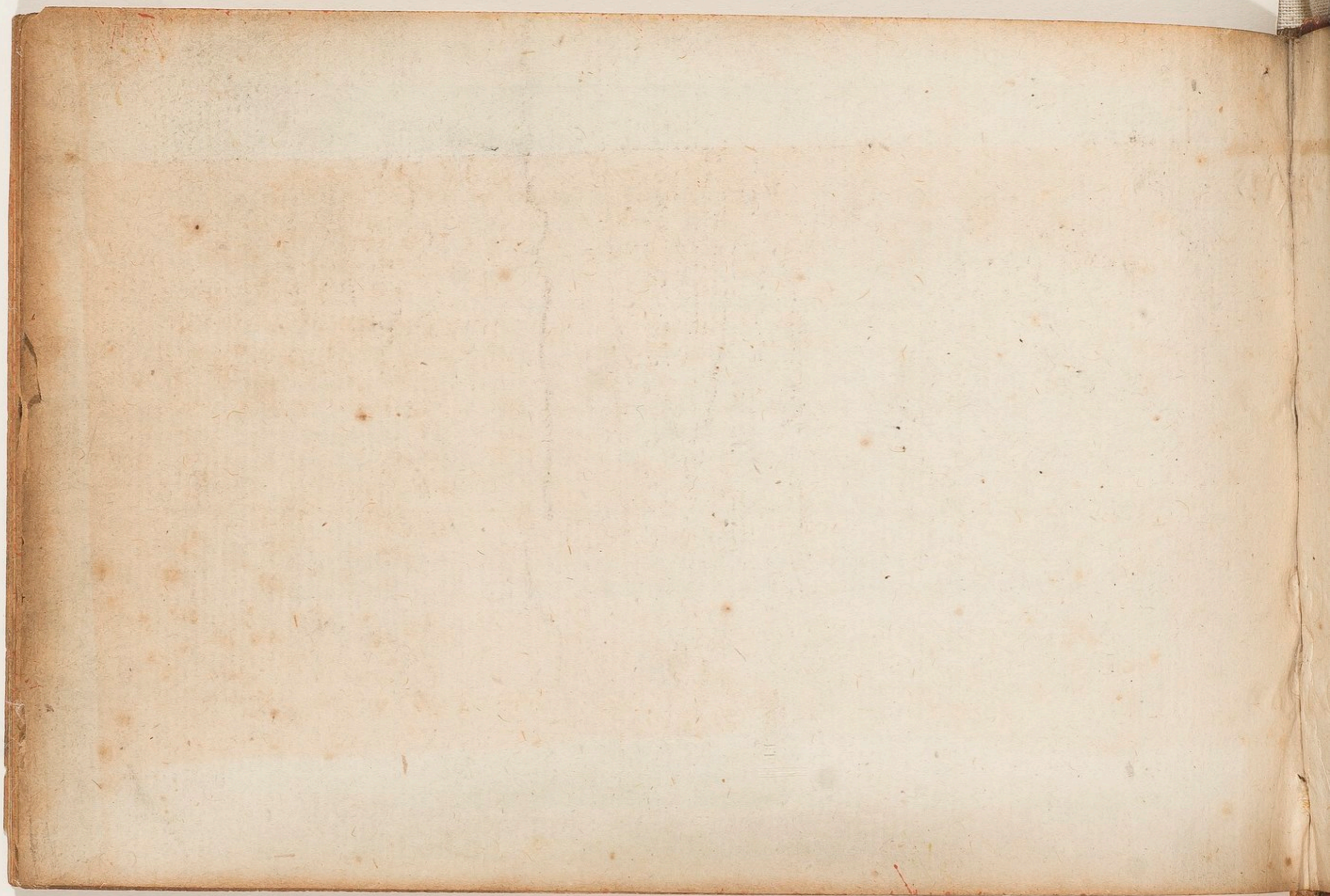

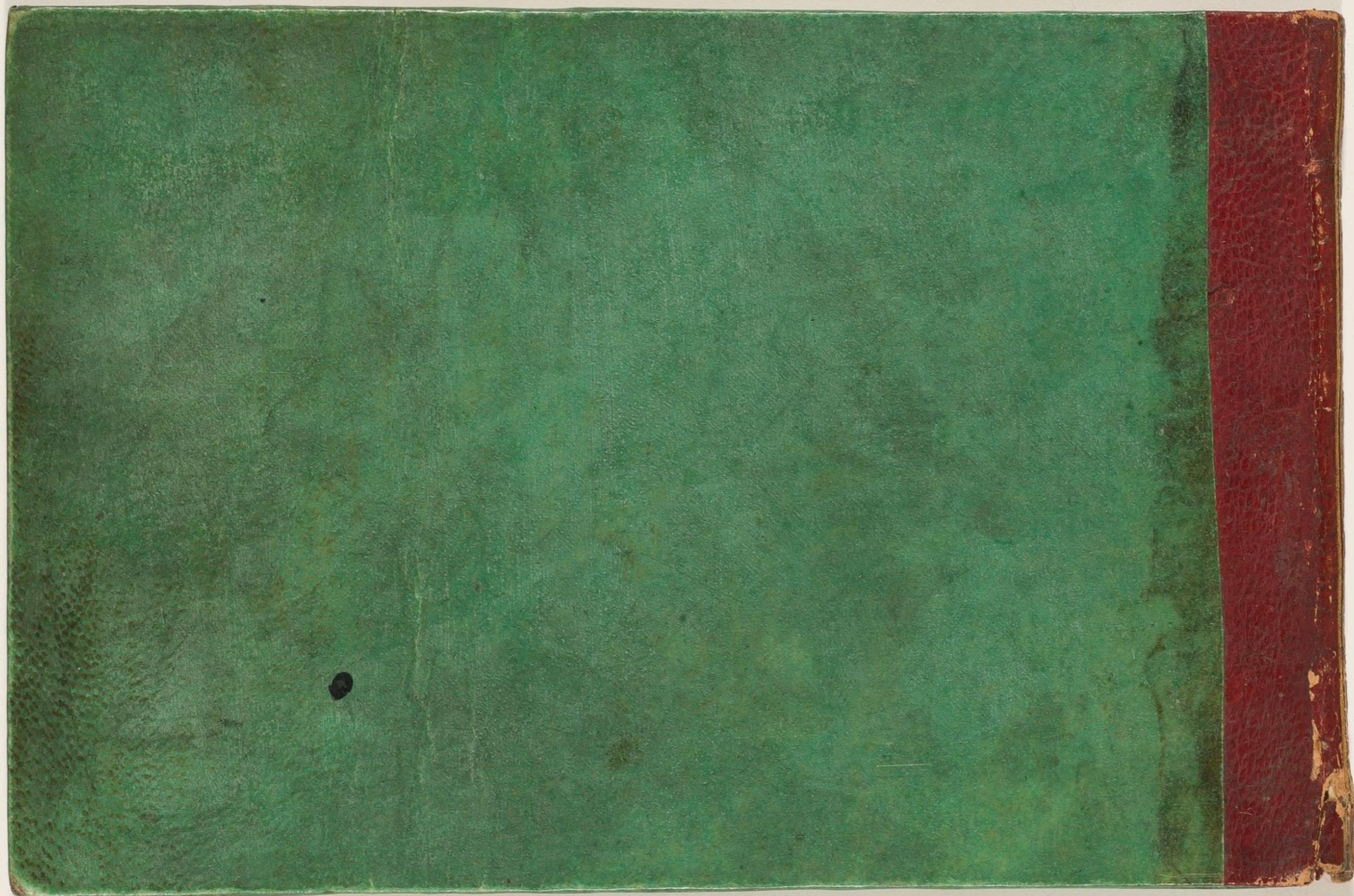

LIBR  
DE  
MUS