

Cent leçons progressives de
solfège à changements de
clés avec accompagnement
de piano

Ratez, Émile (1851-1934). Cent leçons progressives de solfège à changements de clés avec accompagnement de piano. 1908.

1/ Les contenus accessibles sur le site Gallica sont pour la plupart des reproductions numériques d'oeuvres tombées dans le domaine public provenant des collections de la BnF. Leur réutilisation s'inscrit dans le cadre de la loi n°78-753 du 17 juillet 1978 :

- La réutilisation non commerciale de ces contenus est libre et gratuite dans le respect de la législation en vigueur et notamment du maintien de la mention de source.

- La réutilisation commerciale de ces contenus est payante et fait l'objet d'une licence. Est entendue par réutilisation commerciale la revente de contenus sous forme de produits élaborés ou de fourniture de service.

[CLIQUER ICI POUR ACCÉDER AUX TARIFS ET À LA LICENCE](#)

2/ Les contenus de Gallica sont la propriété de la BnF au sens de l'article L.2112-1 du code général de la propriété des personnes publiques.

3/ Quelques contenus sont soumis à un régime de réutilisation particulier. Il s'agit :

- des reproductions de documents protégés par un droit d'auteur appartenant à un tiers. Ces documents ne peuvent être réutilisés, sauf dans le cadre de la copie privée, sans l'autorisation préalable du titulaire des droits.

- des reproductions de documents conservés dans les bibliothèques ou autres institutions partenaires. Ceux-ci sont signalés par la mention Source gallica.BnF.fr / Bibliothèque municipale de ... (ou autre partenaire). L'utilisateur est invité à s'informer auprès de ces bibliothèques de leurs conditions de réutilisation.

4/ Gallica constitue une base de données, dont la BnF est le producteur, protégée au sens des articles L341-1 et suivants du code de la propriété intellectuelle.

5/ Les présentes conditions d'utilisation des contenus de Gallica sont régies par la loi française. En cas de réutilisation prévue dans un autre pays, il appartient à chaque utilisateur de vérifier la conformité de son projet avec le droit de ce pays.

6/ L'utilisateur s'engage à respecter les présentes conditions d'utilisation ainsi que la législation en vigueur, notamment en matière de propriété intellectuelle. En cas de non respect de ces dispositions, il est notamment passible d'une amende prévue par la loi du 17 juillet 1978.

7/ Pour obtenir un document de Gallica en haute définition, contacter utilisationcommerciale@bnf.fr.

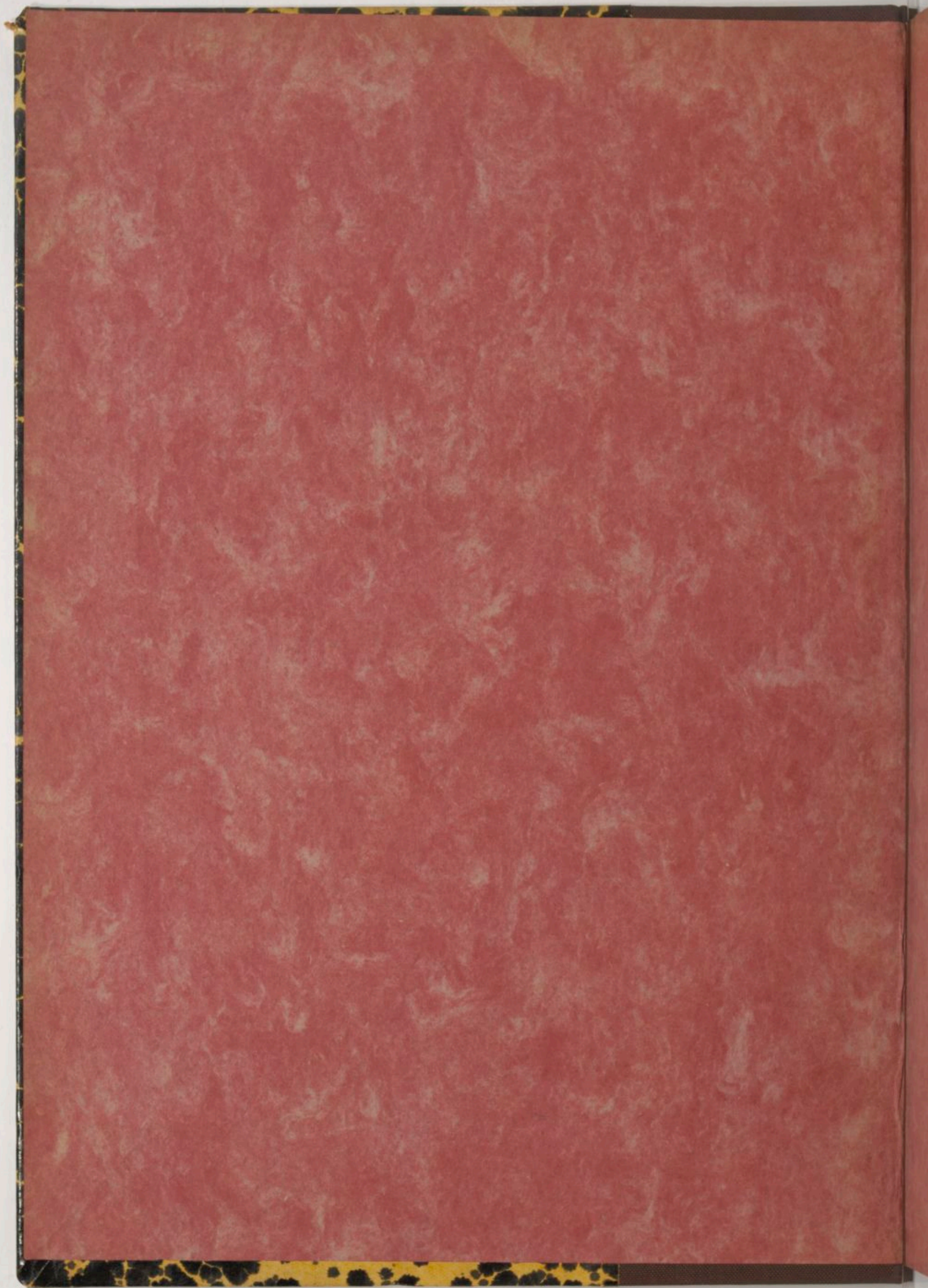

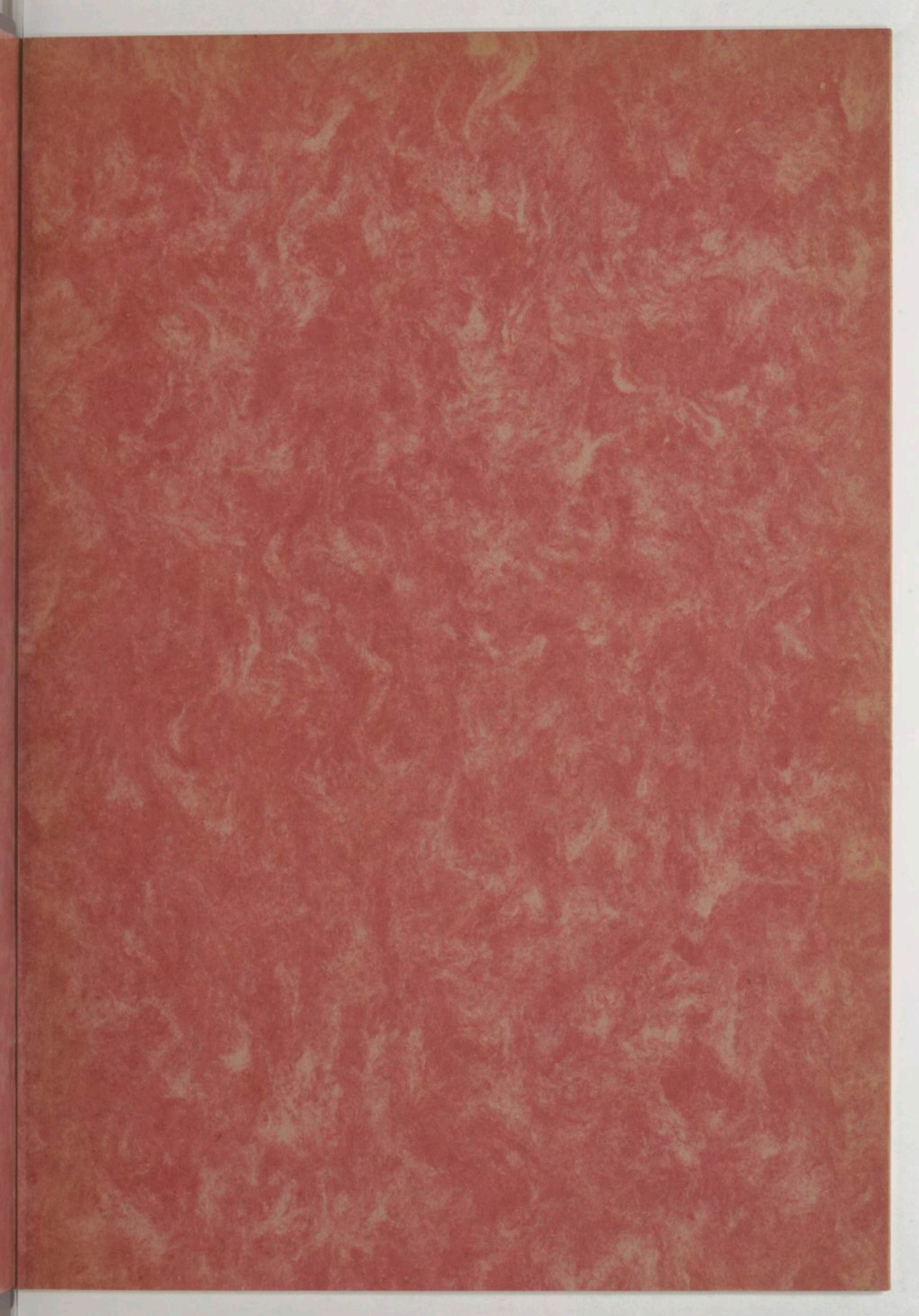

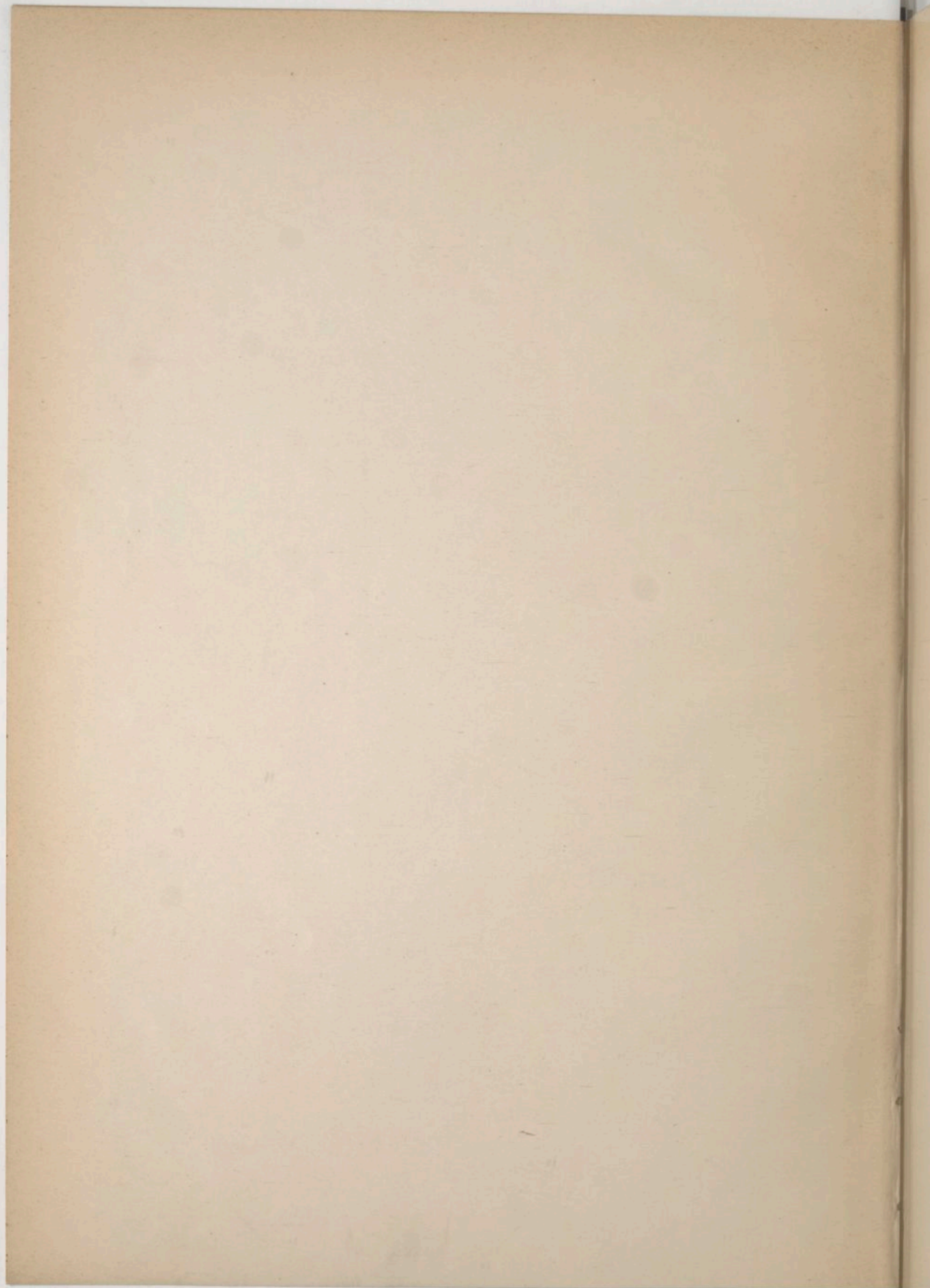

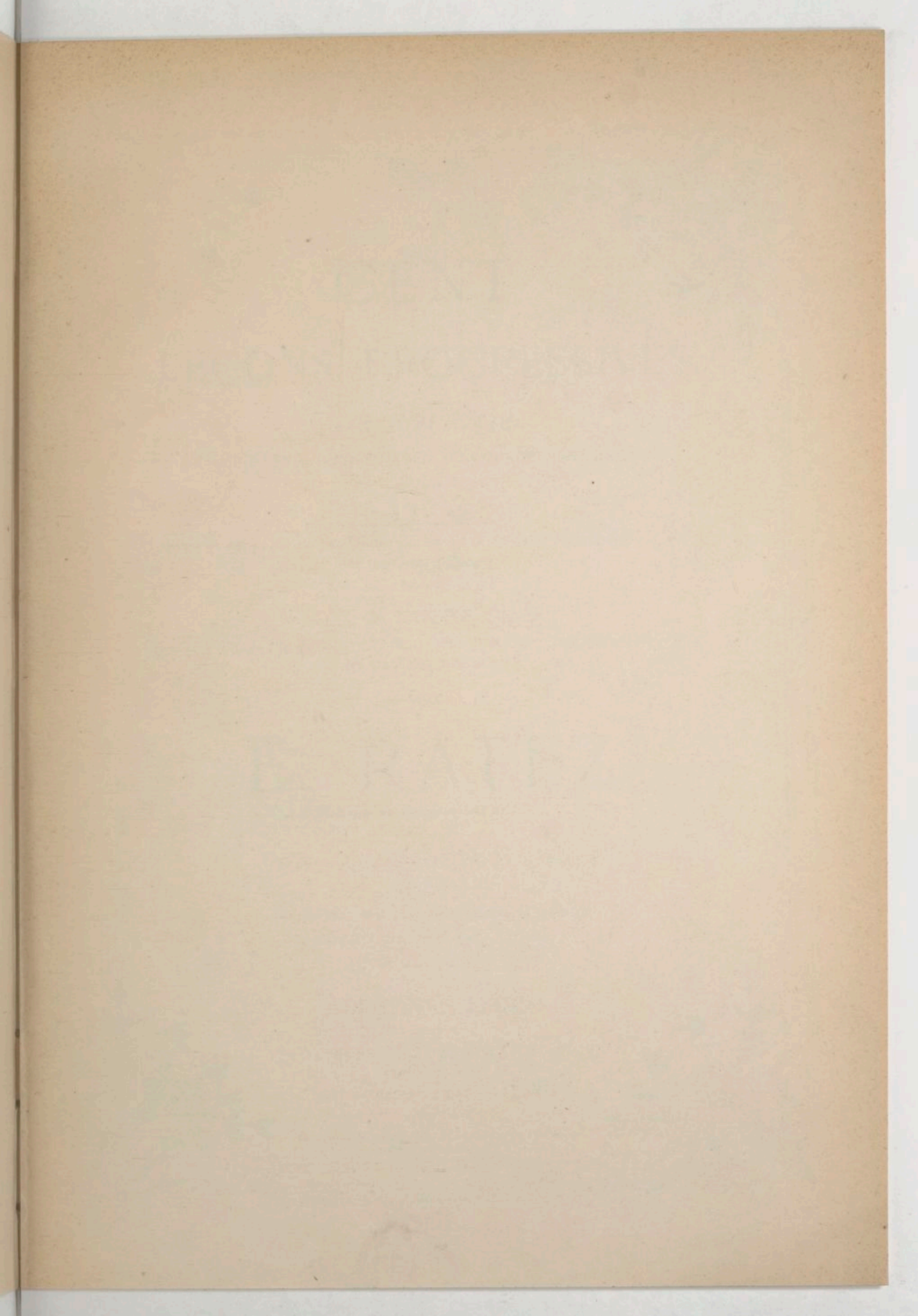

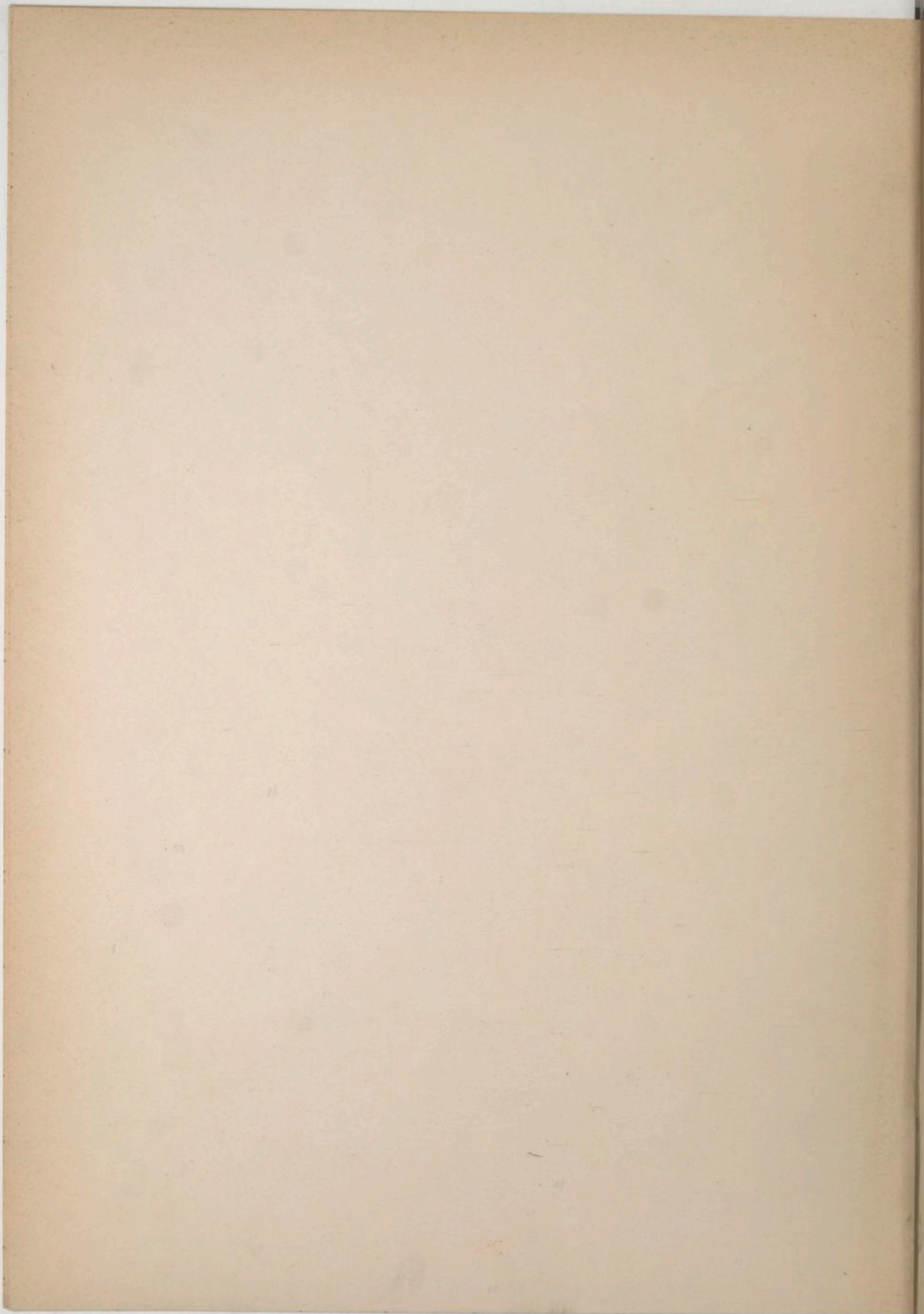

BIBLIOTHÈQUE-LEDUC

CENT
LEÇONS PROGRESSIVES
DE SOLFÈGE

A CHANGEMENTS DE CLÉS AVEC ACCOMPAGNEMENT DE PIANO

1^{re} LIVRE :

Clé de sol 2^e ligne; clé de fa 4^e; clés de sol 2^e et de fa 4^e mélangées; clé d'ut 1^{re};
les trois clés mélangées.

2^e LIVRE :

Clé d'ut 3^e ligne; clés de sol 2^e, de fa 4^e, d'ut 1^{re} et d'ut 3^e mélangées; clé d'ut 4^e;
les cinq clés mélangées.

PAR

E. RATEZ

Directeur du Conservatoire de Lille.

CHAQUE LIVRE, PRIX NET : 5 FRANCS

Les mêmes, sans Accompagnement (f^o in-16).

Chaque Livre, Prix net : 1 franc.

ALPHONSE LEDUC

ÉMILE LEDUC, P. BERTRAND et C^{ie}

ÉDITEURS DE MUSIQUE

3, Rue de Grammont — PARIS

*Tous droits de Reproduction, d'Exécution et de Traduction
réservés pour tous pays.*

Copyright 1908, by Émile Leduc, P. Bertrand et C^{ie}.

N^o 504

1908

Vm 8. 1650 (1)

CENT

LESSONS PROGRESSIVES

REVISION

BY THE AUTHOR

REVISED

BY THE AUTHOR

REVISED

BY THE AUTHOR

E. RATES

REVISED

BY THE AUTHOR

REVISED

BY THE AUTHOR

RAPPORT DES 8 CLÉS entre elles

UNISSON D'UT

CLÉ DE SOL (1^{re} ligne)

CLÉ D'UT (1^{re} ligne)

CLÉ D'UT (2^{me} ligne)

CLÉ DE SOL (2^{me} ligne)

CLÉ D'UT (3^{me} ligne)

CLÉ D'UT (4^{me} ligne)

CLÉ DE FA (4^{me} ligne)

CLÉ DE FA (3^{me} ligne)

UT

ÉTENDUE DES VOIX sur leurs clés respectives

VOIX DE FEMMES

SOPRANO

MEZZO-SOPRANO

CONTRALTO

VOIX D'HOMMES

TÉNOR

BARYTON

BASSE

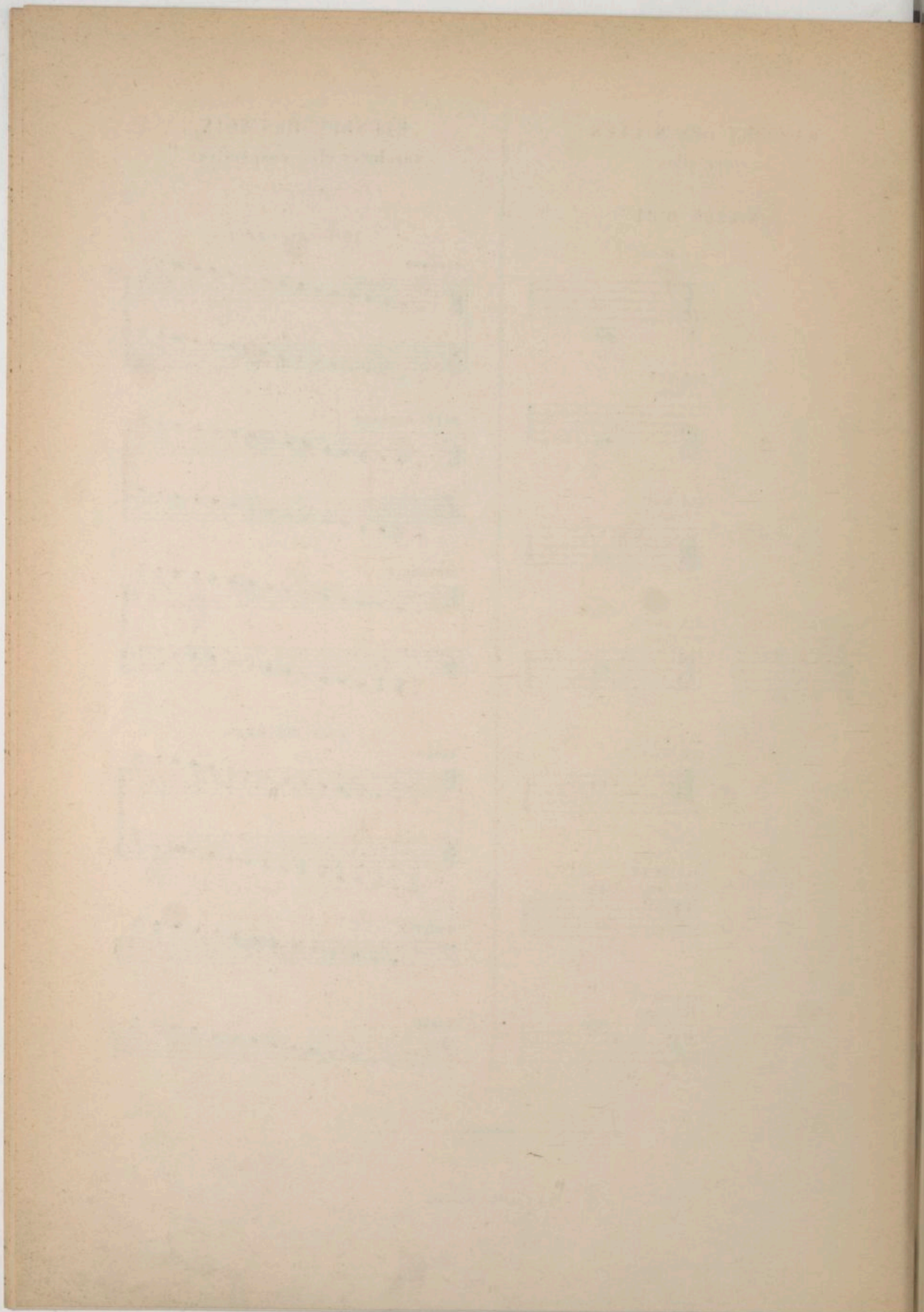

TABLE

	Pages		Pages
Clef de SOL seule			
1 — Andantino	2	26 — Allegretto	52
2 — Allegro moderato	4	27 — Moderato	54
3 — Allegro moderato	6	28 — Andantino	56
4 — Andantino	8	29 — Andante	58
5 — Moderato	10	30 — Andantino con moto	60
6 — Allegro risoluto	12	Clef d' UT 1^{re} ligne	
7 — Allegro moderato	14	31 — Andante	62
8 — Andante	16	32 — Risoluto	64
9 — Con moto	18	33 — Allegro	66
10 — Allegro assai	20	34 — Andantino	68
Clef de FA 4^e ligne seule			
11 — Moderato	22	35 — Allegro deciso	70
12 — Allegro	24	36 — Allegretto	72
13 — Tempo di Minuetto	26	37 — Moderato	74
14 — Andante	28	38 — Andantino	76
15 — Allegro moderato	30	39 — Allegretto	78
16 — Maestoso	32	40 — Allegretto	80
17 — Allegro moderato	34	Clefs de SOL, FA 4^e et Ut 1^{re} ligne	
18 — Allegro moderato	36	41 — Andante	82
19 — Allegro risoluto	38	42 — Adagio	84
20 — Allegro molto quasi		43 — Allegro moderato	86
presto	40	44 — Tempo di Marcia	89
Clefs de SOL et de FA 4^e ligne			
21 — Andantino	42	45 — Allegro scherzando	92
22 — Andantino	44	46 — Andantino	94
23 — Allegretto	46	47 — Allegro risoluto	96
24 — Con moto	48	48 — Andantino	98
25 — Con moto	50	49 — Allegro moderato	100
		50 — Andantino	102

EMILE RATEZ.—CENT LEÇONS DE SOLFÈGE

PREMIER VOLUME

1^{re} PARTIE — 10 LEÇONS sur la CLEF de SOL 2^e LIGNE

N^o 1

Andantino.

Tous droits d'Exécution réservés pour tous Pays.

All rights of public performance reserved.

Paris, ALPHONSE LEDUC. (Emile Leduc, P. Bertrand & C^{ie})

A.L. 14, 425.

Copyright 1908, by Emile Leduc, P. Bertrand & C^{ie}

N^o 2

Allegro moderato.

N^o 3

Allegro moderato.

Clef de Sol

N^o 4

Andantino.

N^o 5

Moderato.

N^o 6

Allegro risoluto.

Nº 7

Allegro moderato.

mf

Allegro moderato.

N^o 8

Andante.

P *Espress.*

Andante.

p

3

6

6

6

- Triplet markings (the number '3') above groups of notes in the first system of the fifth system.
- Sixtuplet markings (the number '6') above groups of notes in the first system of the seventh system.
- Complex rhythmic patterns, including sixteenth and thirty-second notes, and rests.
- Dynamic markings and phrasing slurs throughout the piece.

Nº 9

Con moto.

N^o 10

Allegro assai.

II^{me} PARTIE. — 10 LEÇONS sur la CLEF de FA 4^e LIGNE

N^o 11

Moderato.

The final system of music on the page, showing the bass line and piano accompaniment concluding the piece.

N^o 12

Allegro.

Vivace.

Vivace.

Tempo di Minuetto.

N^o 13

Clef de Fa 4^e ligne

Cette Leçon doit être chantée à l'octave par les voix d'homme
et à la double octave par les voix de femme ou d'enfant.

N^o 14

Andante.

N^o 15

Allegro moderato.

Allegro moderato.

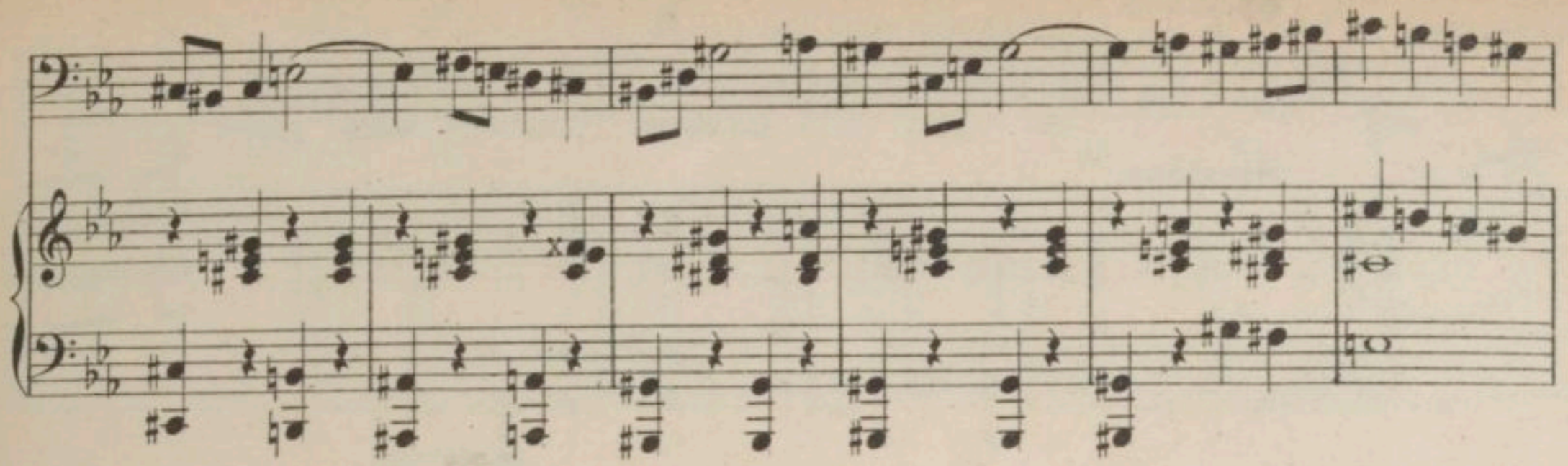

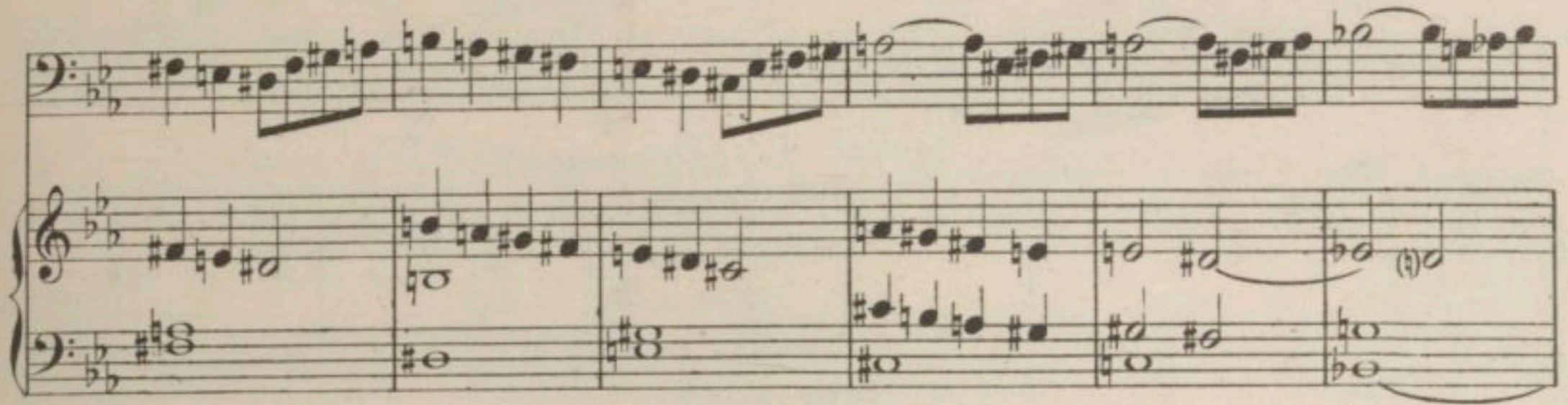

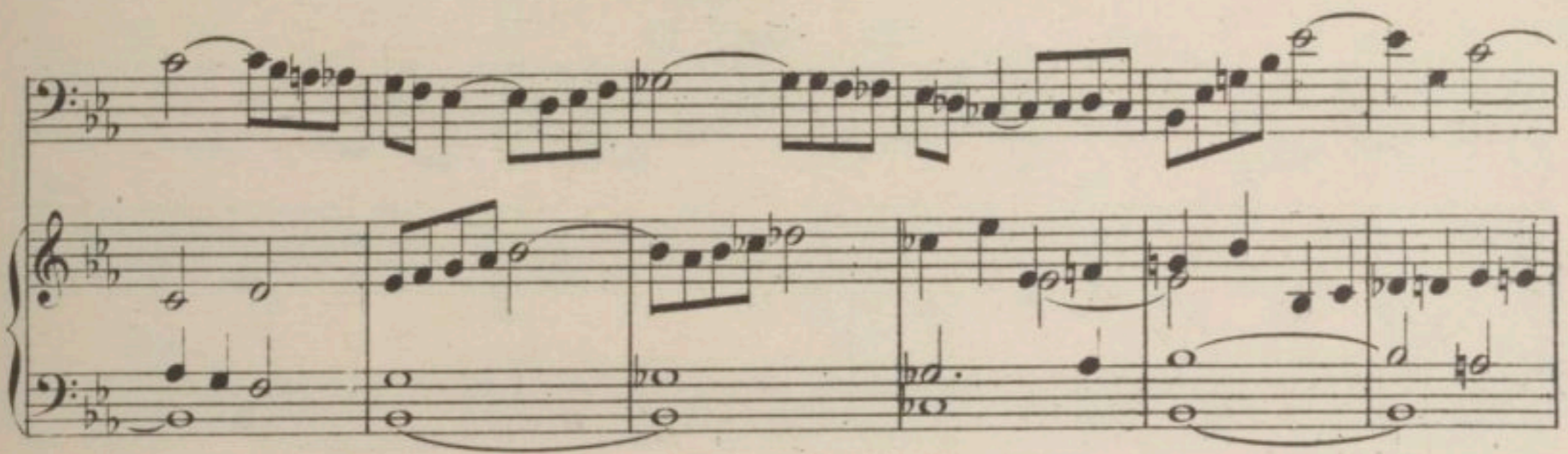

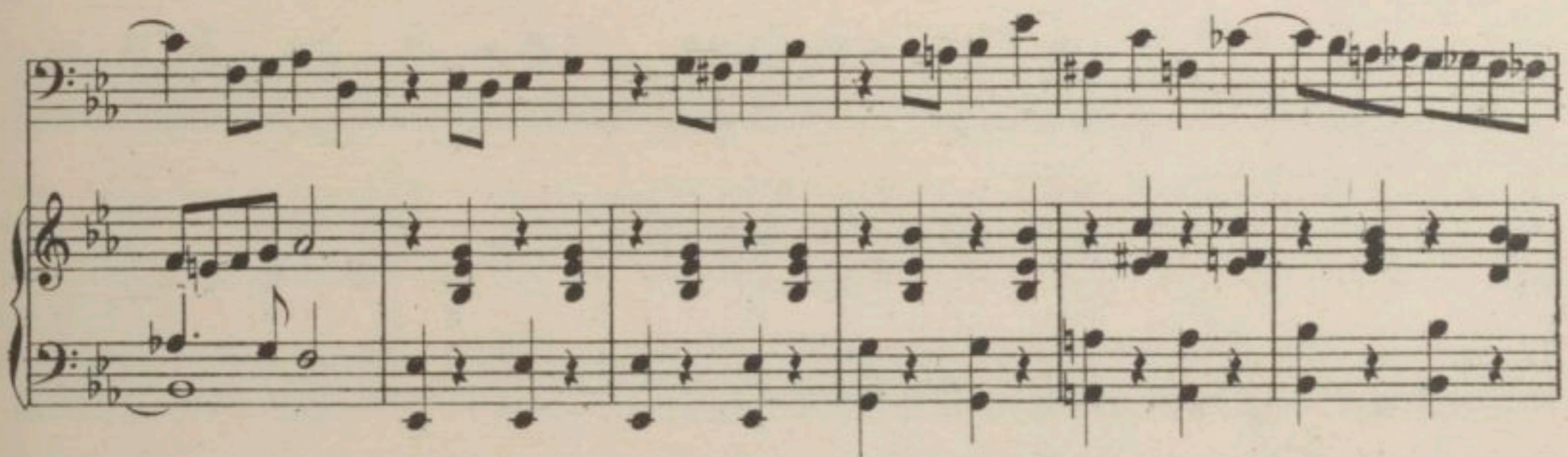

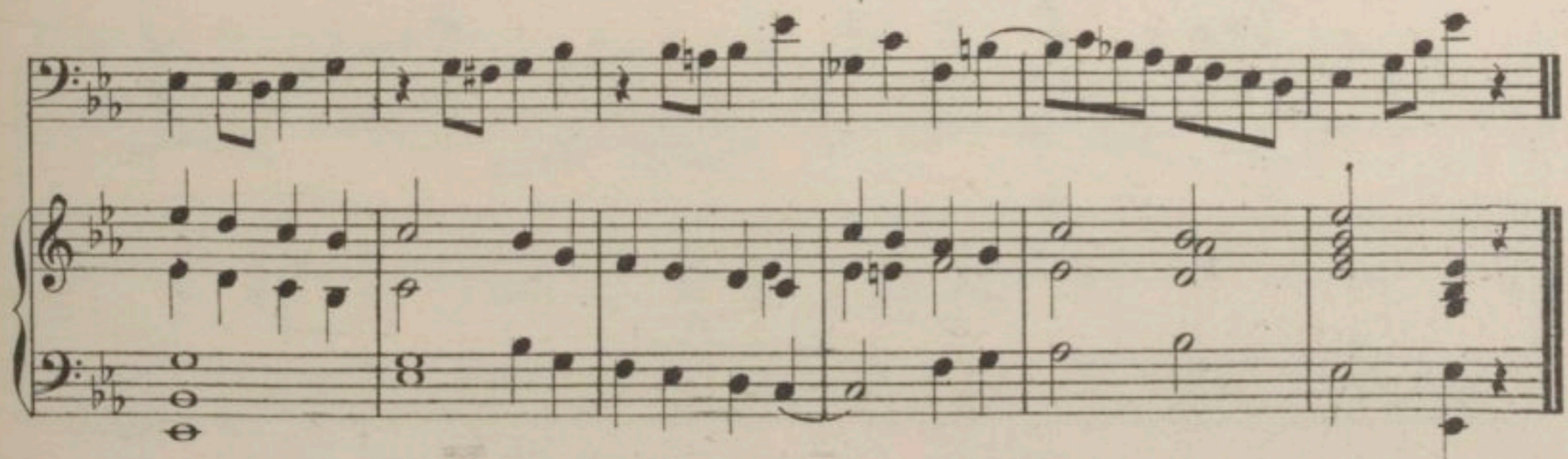

N^o 16

Maestoso.

Andante.

N^o 17

Allegro moderato.

N^o 18

Allegro moderato.

N^o 19

f
Allegro risoluto.

f

p

pp *Cresc poco a poco.*

f

N^o 20

Allegro molto quasi presto.

f
Allegro molto quasi presto.

III^{me} PARTIE — 10 LEÇONS sur les DEUX CLEFS

Clefs de Sol et de Fa 4^e ligne

Andantino.

N^o 21

Clefs de Sol et de Fa 4^e ligneN^o 22

Andantino.

Andantino.
p

Andantino.

Andantino.

Cresc.

N^o 23

Allegretto.

Clefs de Sol et de Fa 4^e ligne

N^o 24

Con moto.

N^o 25

Con moto.

f

Con moto.

mf

N^o 26

Allegretto.

The fifth system concludes the page. The vocal line has a descending melodic line. The piano accompaniment features a series of chords in the right hand and a bass line in the left hand, ending with a double bar line.

Clefs de Sol et de Fa 4^e ligneN^o 27

Moderato.

Clefs de Sol et de Fa 4^e ligne

N^o28

Andantino.

Glefs de Sol et de Fa 4^e ligne

N^o 29

Andante.

Andante.

The second system continues the piece, showing a treble line with a melodic line and a bass line with a steady accompaniment. A triplet is marked in the treble line.

The third system shows a bass line with a melodic line and a treble line with a supporting bass line. A triplet is marked in the bass line.

Clef de Sol et de Fa 4^e ligne
Andantino con moto.

N^o 30

IV^{me} PARTIE — 10 LEÇONS sur la CLEF d'UT 1^{re} LIGNE

N^o 31

Andante.

Andante.

N^o 32

Risoluto.

mf

Risoluto.

p

Risoluto.

p

Risoluto.

p

Risoluto.

N^o 33

Allegro.

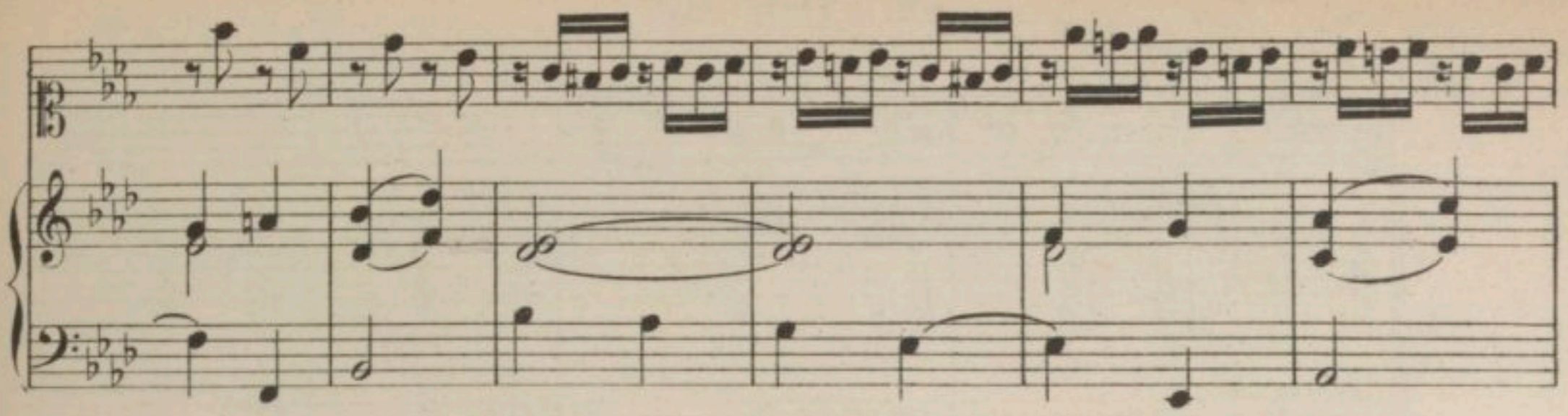

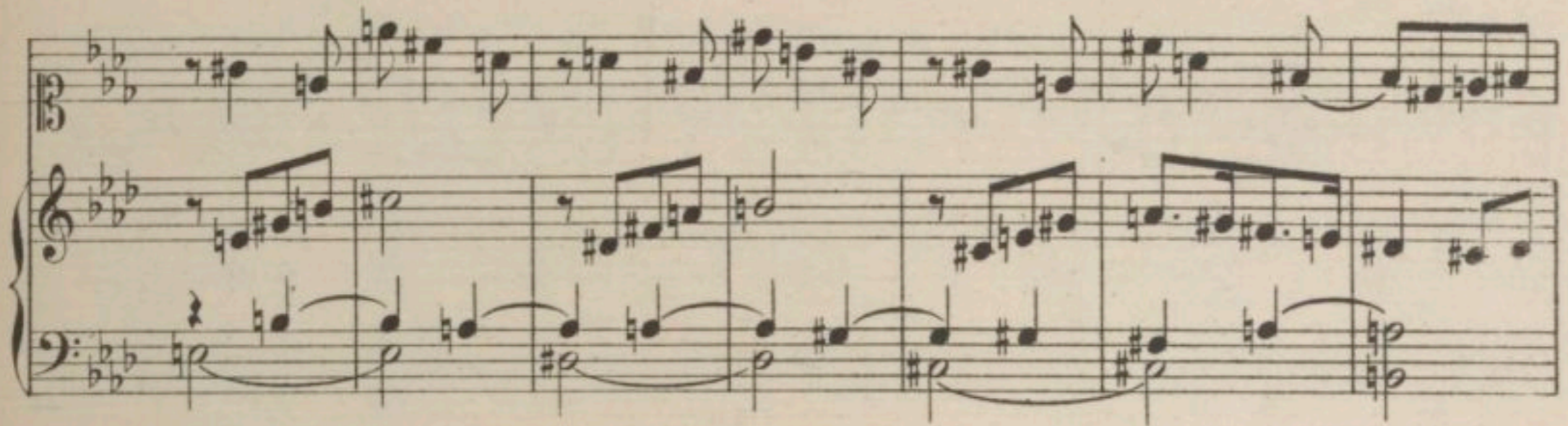

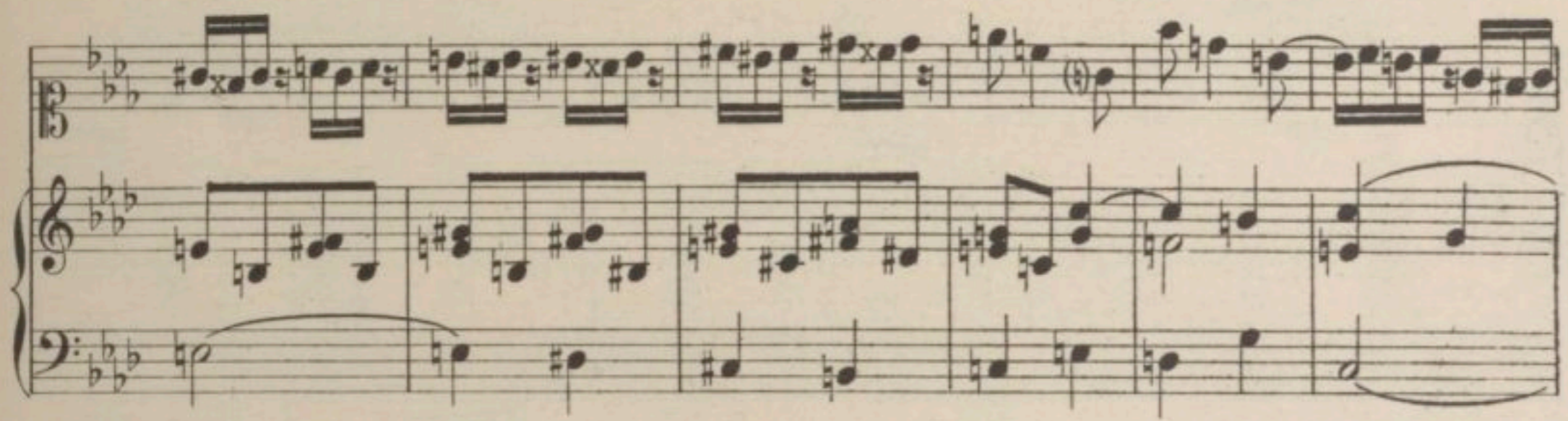

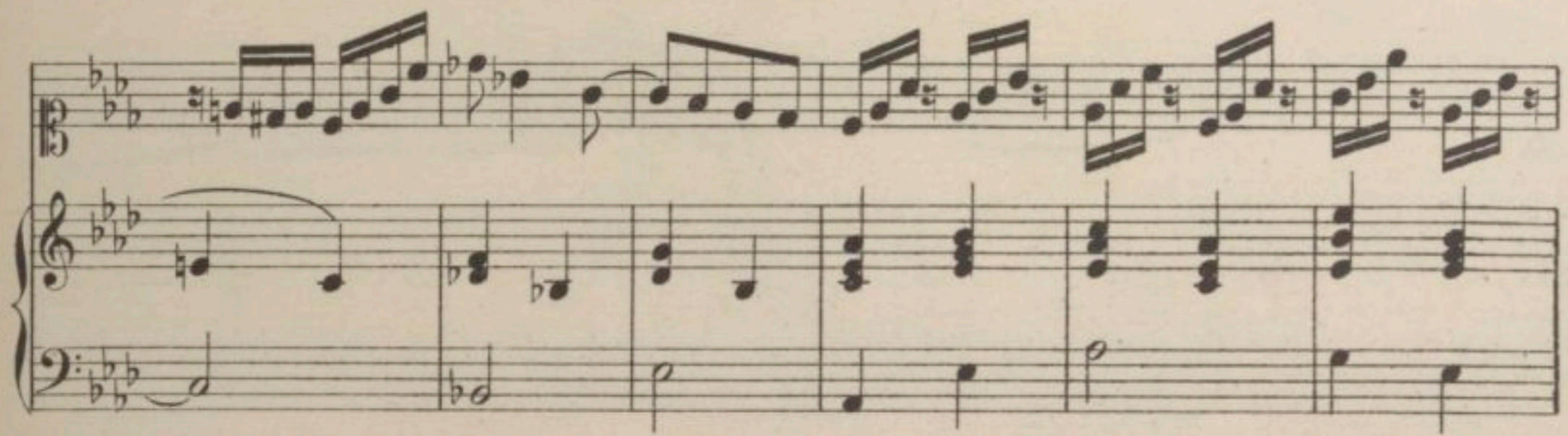

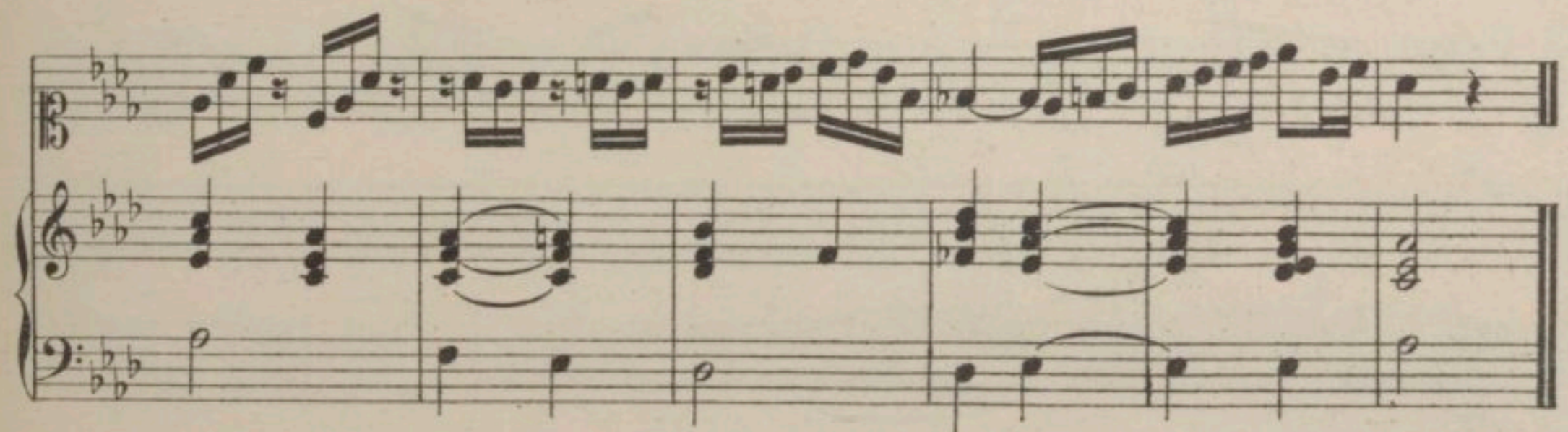

N^o 34

Andantino.

N^o 35

Allegro deciso.

f
Allegro deciso.

N^o 36

Allegretto.

N^o 37

Moderato.

N^o 38

Andantino.

N^o 39

Allegretto.

Allegretto.

p

p

N^o 40

Allegretto.

Allegretto.

V^{me} PARTIE — 10 LEÇONS sur les TROIS CLEFSClef de Sol, Fa 4^e ligne et Ut 1^{re} ligneN^o 41

Andante.

p

Andante.

p

Nº 42

Adagio.

Espressivo.

Nº 43

Allegro moderato.

mf

mf

p

3 Clefs

N^o 44

Tempo di Marcia.

Allegro scherzando.

Nº 45

N^o 46

Andantino.

Andantino.

The first system of music features a complex, fast-moving melodic line in the upper voice, characterized by frequent chromaticism and slurs. The lower voice provides a steady accompaniment with chords and single notes.

The second system continues the intricate melodic development in the upper voice, with the lower voice maintaining a consistent harmonic support through chords and moving lines.

Poco rall.

A tempo.

The third system begins with a tempo change. The upper voice features a more rhythmic and less chromatic line, while the lower voice continues with a simple accompaniment.

Poco rall.

A tempo.

The fourth system shows the upper voice with a melodic line that includes some chromaticism, supported by the lower voice's accompaniment.

The fifth system concludes the page with a melodic line in the upper voice that ends with a double bar line, and a final accompaniment in the lower voice.

N° 47

Allegro risoluto.

The fourth system shows a more melodic and less technically demanding passage in the upper voice, with a corresponding accompaniment in the lower voice.

N° 48

Andantino.

Andantino. *p*

Andantino. *p*

Allegro risoluto.

Allegro risoluto. *f*

Allegro risoluto. (*f*)

Dim.

Dim.

1^{er} Mouvement.

1^{er} Mouvement. (*p*)

p

All^o risoluto.

All^o risoluto. *f*

1^{er} Mouvement.

1^{er} Mouvement. *p*

Nº 49

Allegro moderato.

mf
Allegro moderato.

Più mosso.

Più mosso.

Nº 50

Andantino.

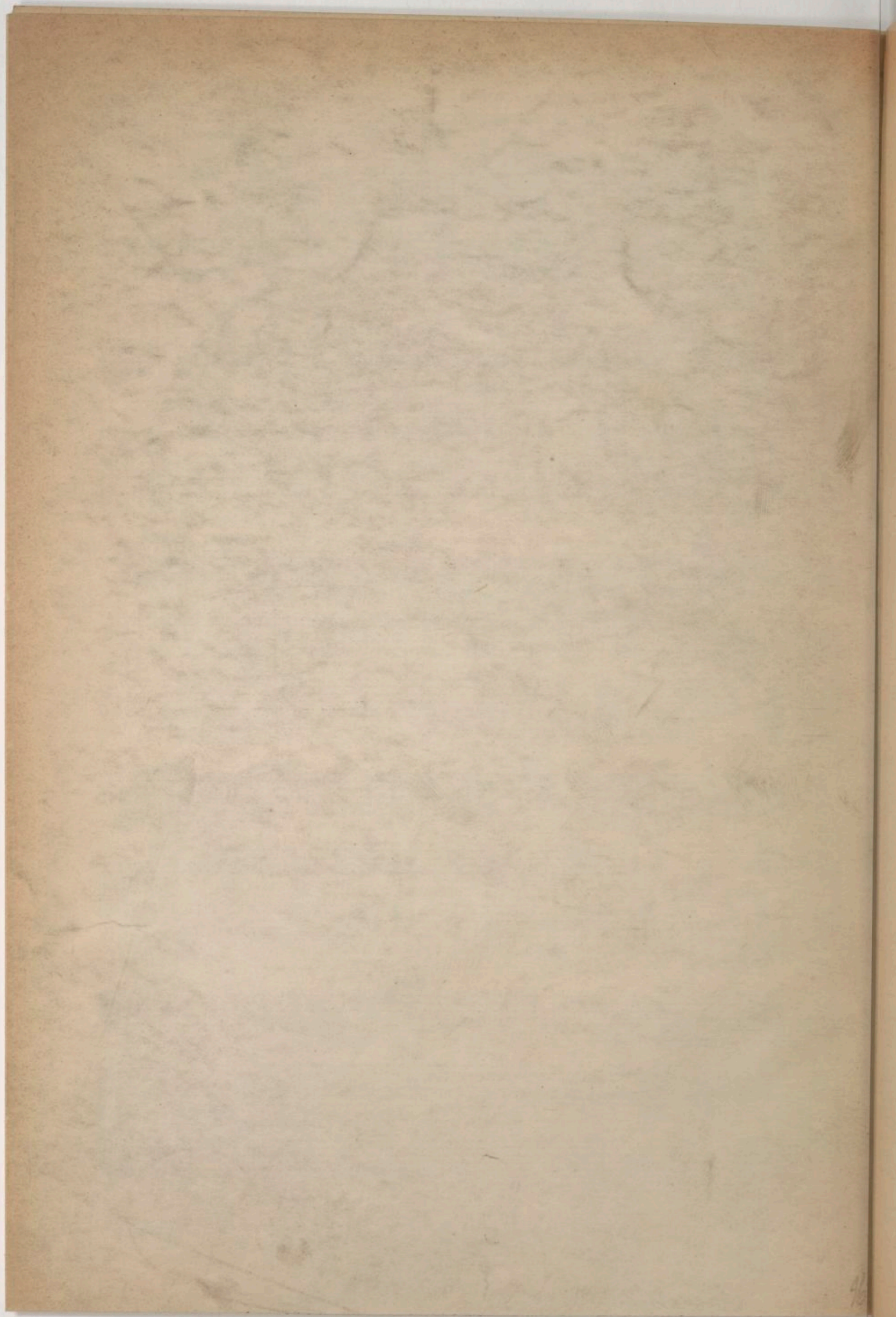

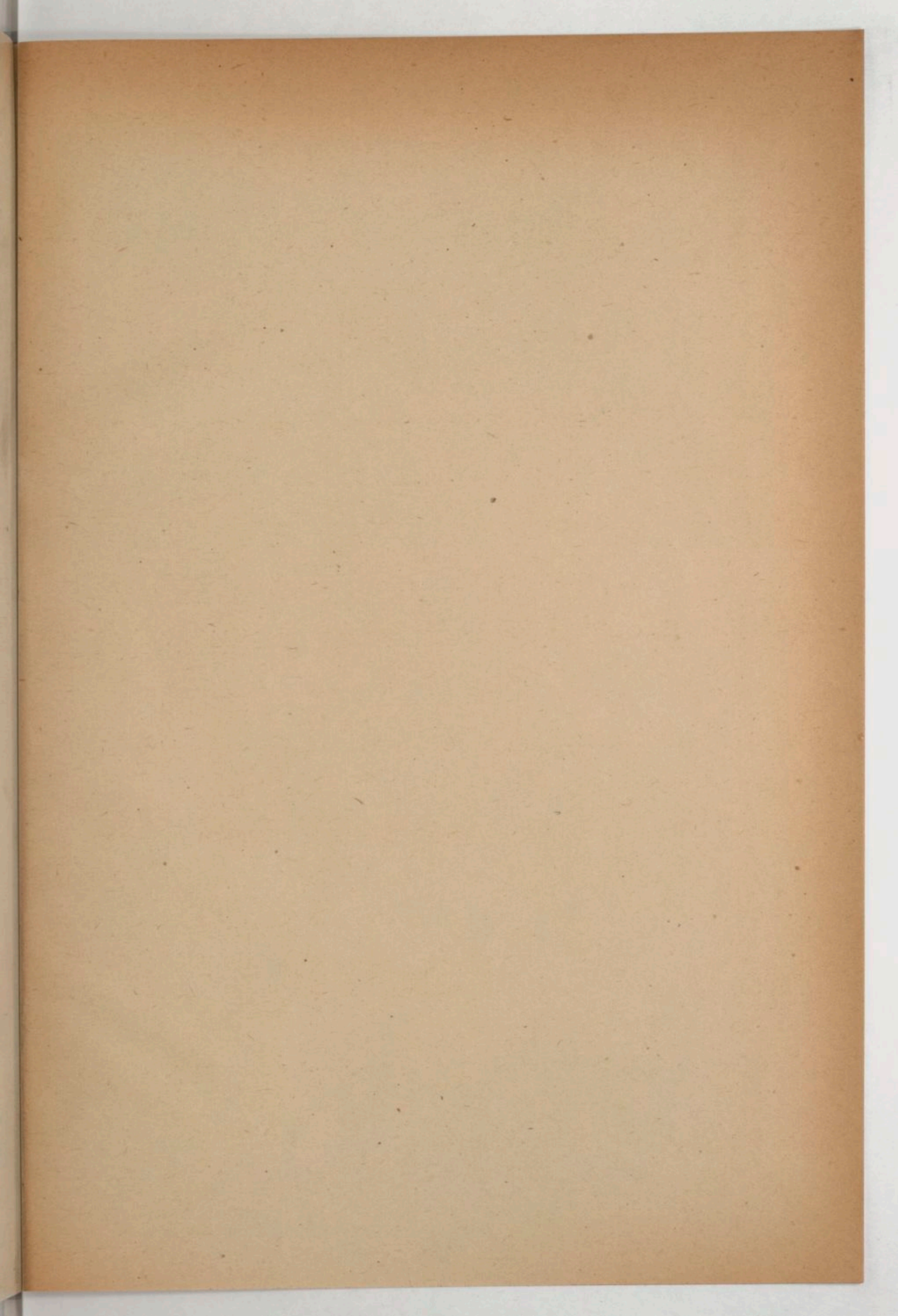

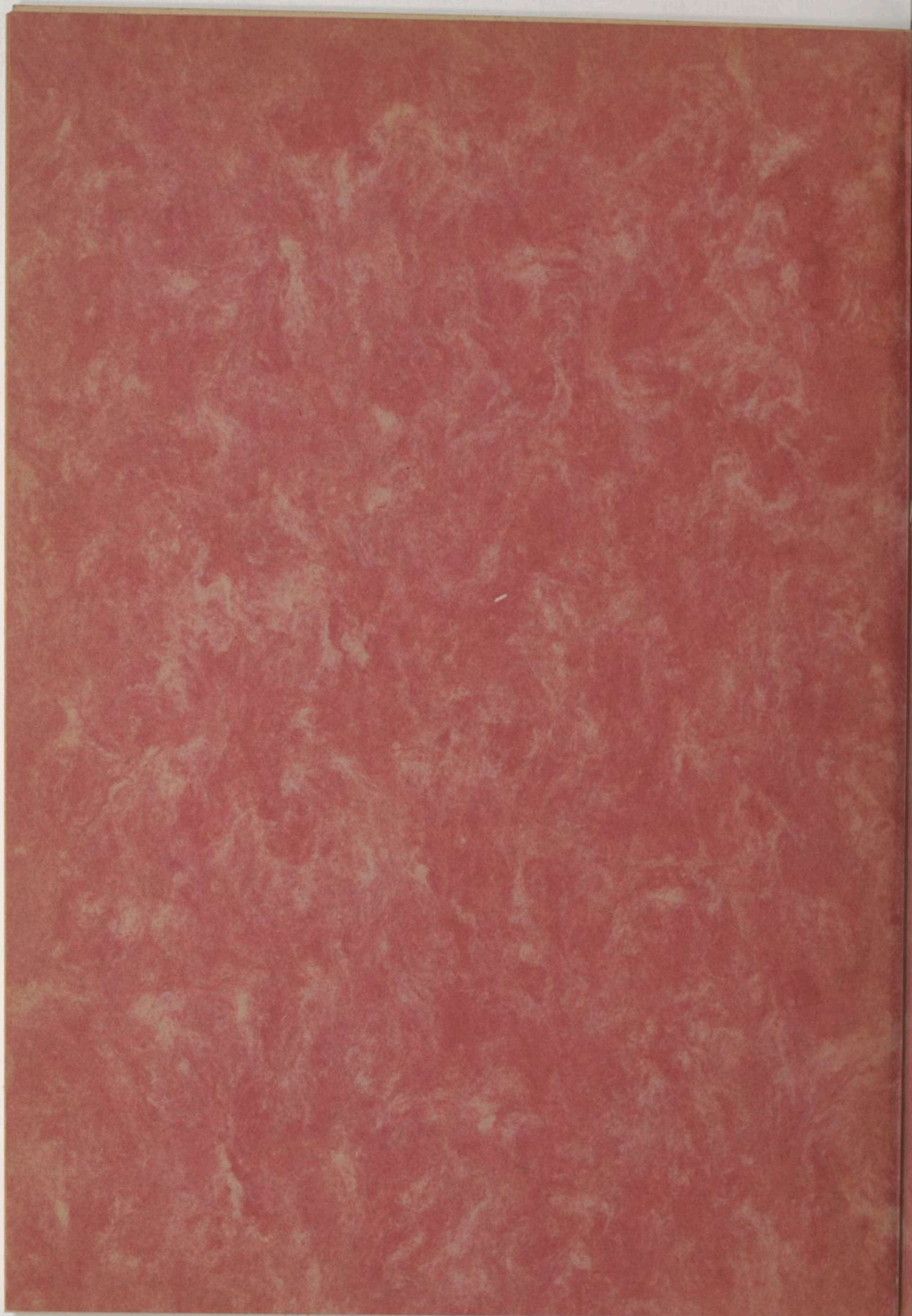

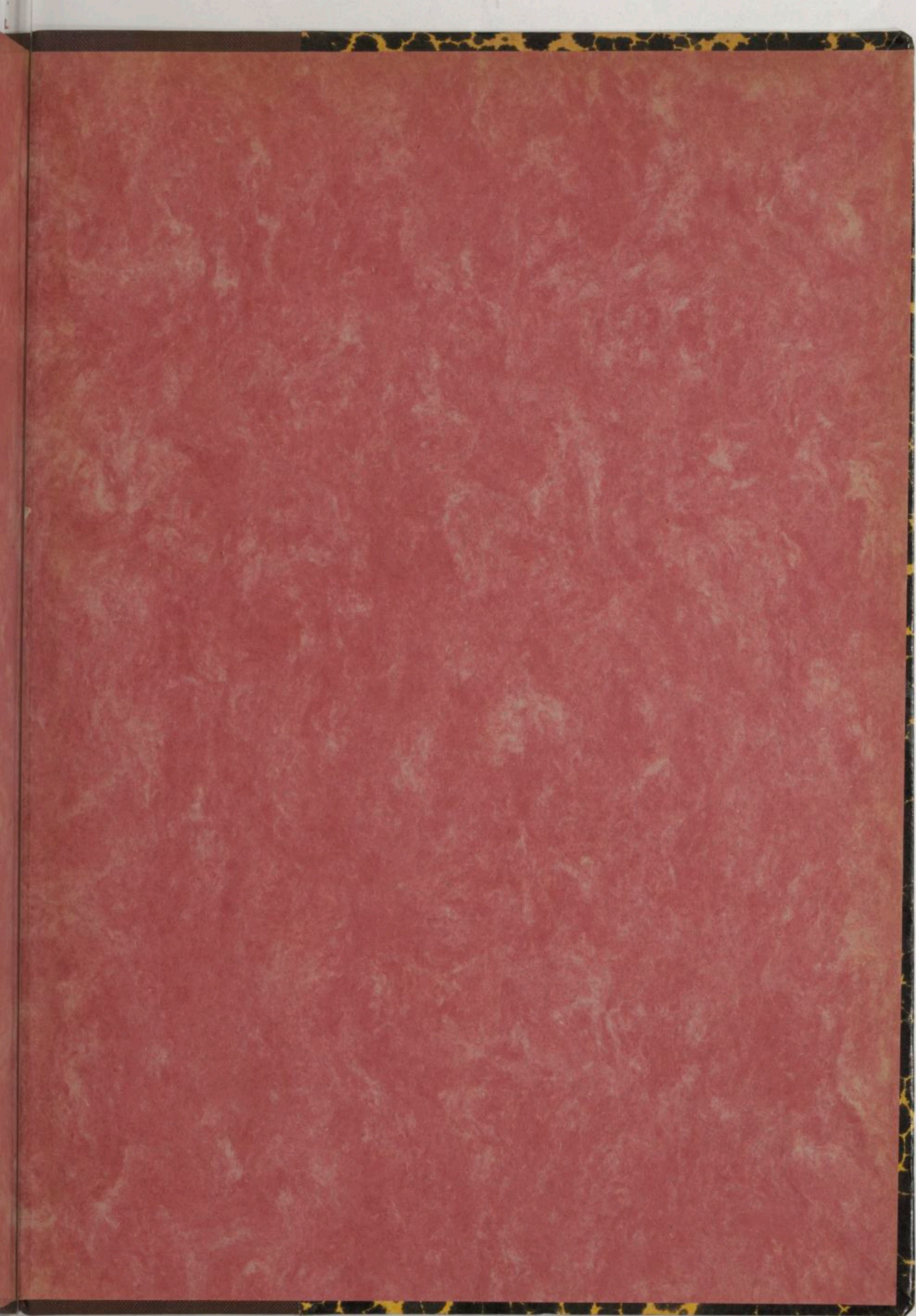

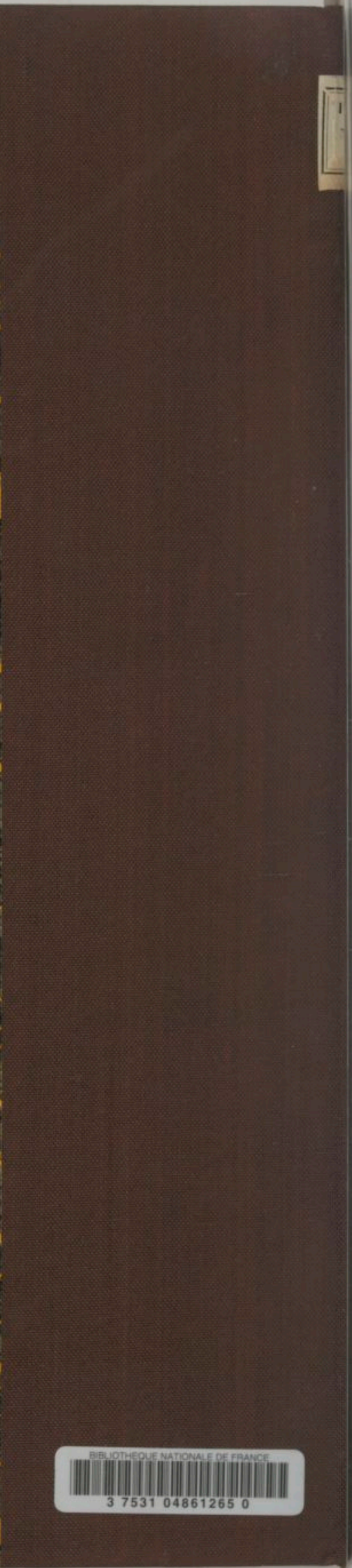
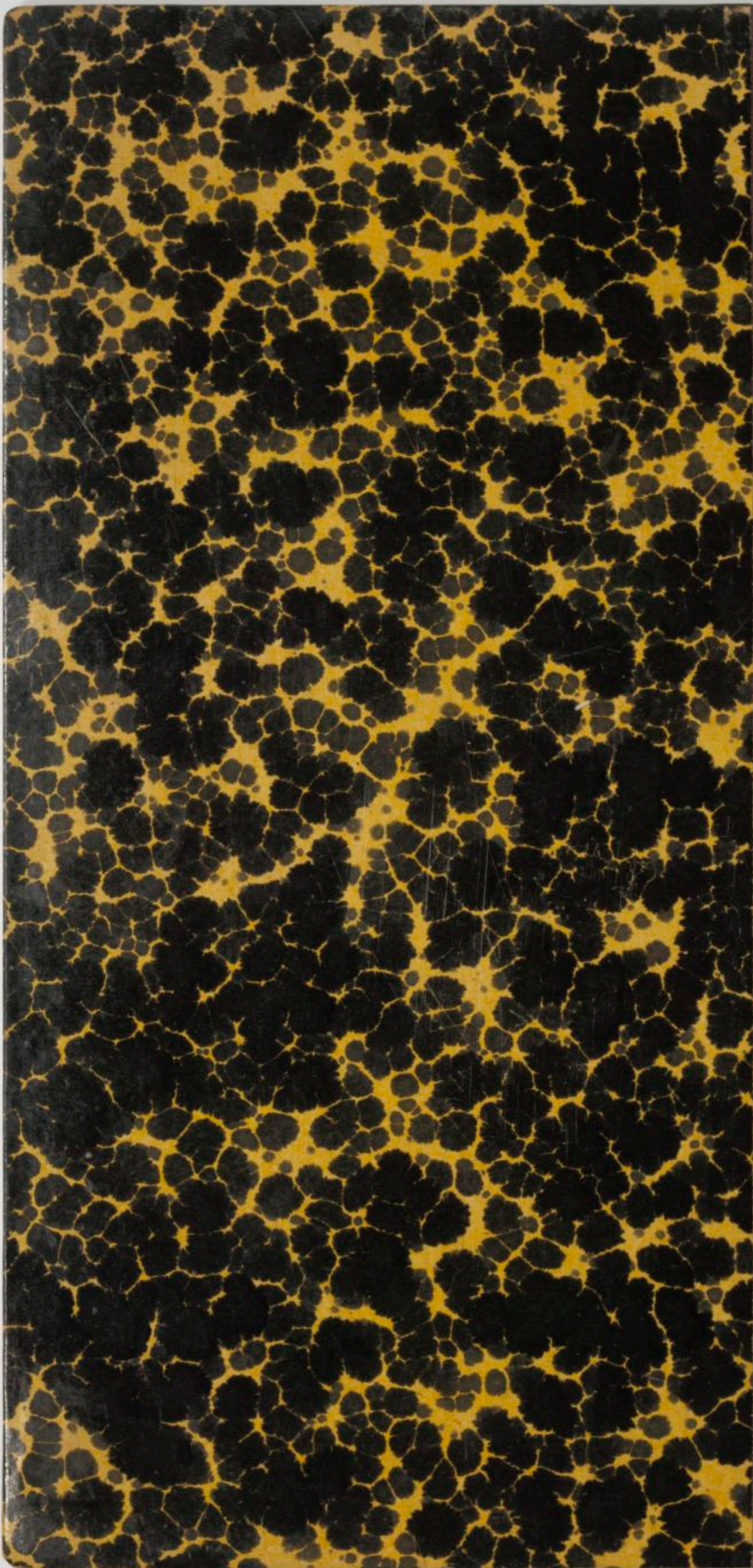

BIBLIOTHEQUE NATIONALE DE FRANCE
3 7531 04861265 0