

Cent leçons progressives de
solfège à changements de
clés avec accompagnement
de piano

Ratez, Émile (1851-1934). Cent leçons progressives de solfège à changements de clés avec accompagnement de piano. 1909.

1/ Les contenus accessibles sur le site Gallica sont pour la plupart des reproductions numériques d'oeuvres tombées dans le domaine public provenant des collections de la BnF. Leur réutilisation s'inscrit dans le cadre de la loi n°78-753 du 17 juillet 1978 :

- La réutilisation non commerciale de ces contenus est libre et gratuite dans le respect de la législation en vigueur et notamment du maintien de la mention de source.

- La réutilisation commerciale de ces contenus est payante et fait l'objet d'une licence. Est entendue par réutilisation commerciale la revente de contenus sous forme de produits élaborés ou de fourniture de service.

[CLIQUER ICI POUR ACCÉDER AUX TARIFS ET À LA LICENCE](#)

2/ Les contenus de Gallica sont la propriété de la BnF au sens de l'article L.2112-1 du code général de la propriété des personnes publiques.

3/ Quelques contenus sont soumis à un régime de réutilisation particulier. Il s'agit :

- des reproductions de documents protégés par un droit d'auteur appartenant à un tiers. Ces documents ne peuvent être réutilisés, sauf dans le cadre de la copie privée, sans l'autorisation préalable du titulaire des droits.

- des reproductions de documents conservés dans les bibliothèques ou autres institutions partenaires. Ceux-ci sont signalés par la mention Source gallica.BnF.fr / Bibliothèque municipale de ... (ou autre partenaire). L'utilisateur est invité à s'informer auprès de ces bibliothèques de leurs conditions de réutilisation.

4/ Gallica constitue une base de données, dont la BnF est le producteur, protégée au sens des articles L341-1 et suivants du code de la propriété intellectuelle.

5/ Les présentes conditions d'utilisation des contenus de Gallica sont régies par la loi française. En cas de réutilisation prévue dans un autre pays, il appartient à chaque utilisateur de vérifier la conformité de son projet avec le droit de ce pays.

6/ L'utilisateur s'engage à respecter les présentes conditions d'utilisation ainsi que la législation en vigueur, notamment en matière de propriété intellectuelle. En cas de non respect de ces dispositions, il est notamment passible d'une amende prévue par la loi du 17 juillet 1978.

7/ Pour obtenir un document de Gallica en haute définition, contacter utilisationcommerciale@bnf.fr.

E
2
5

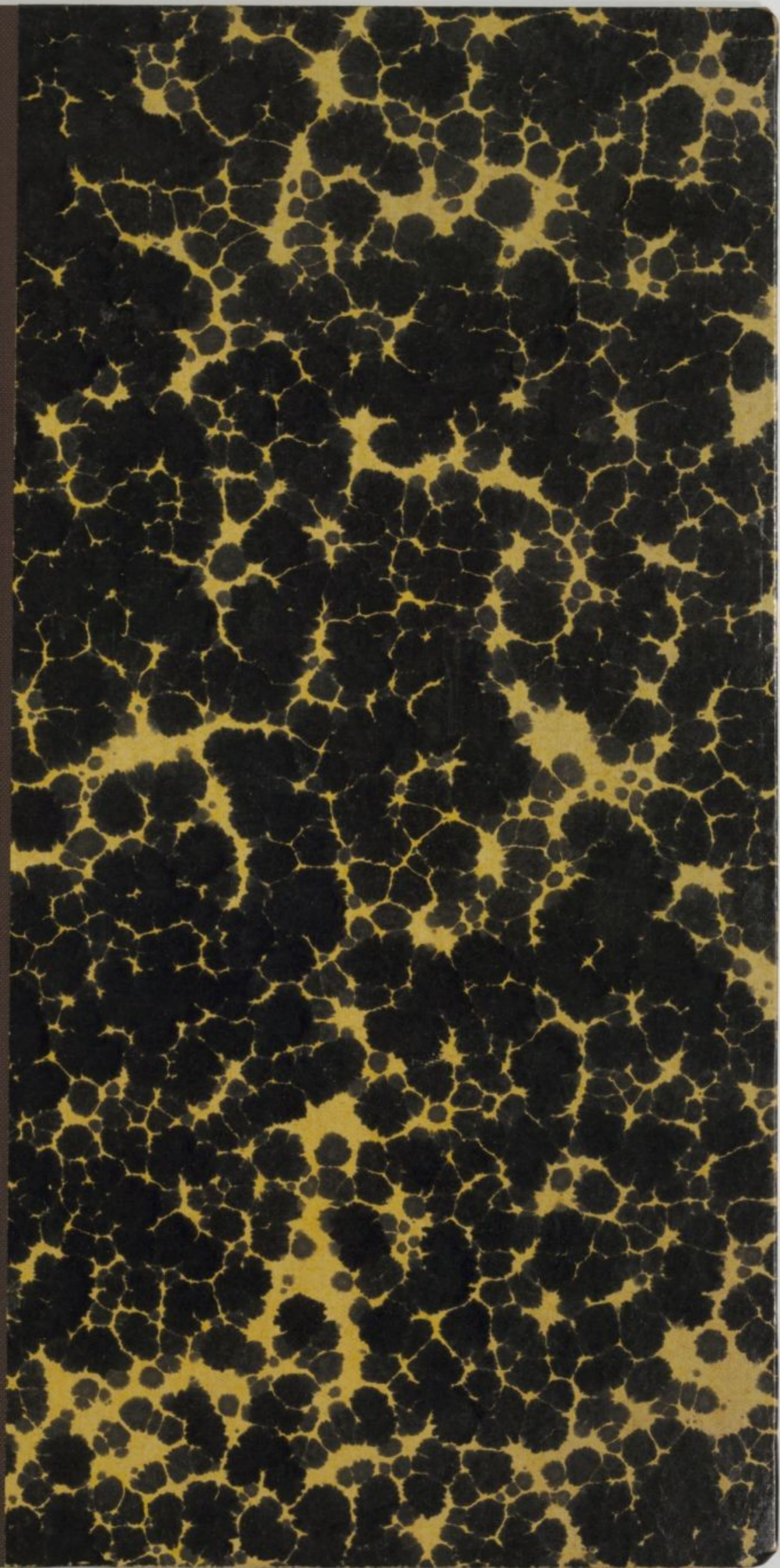

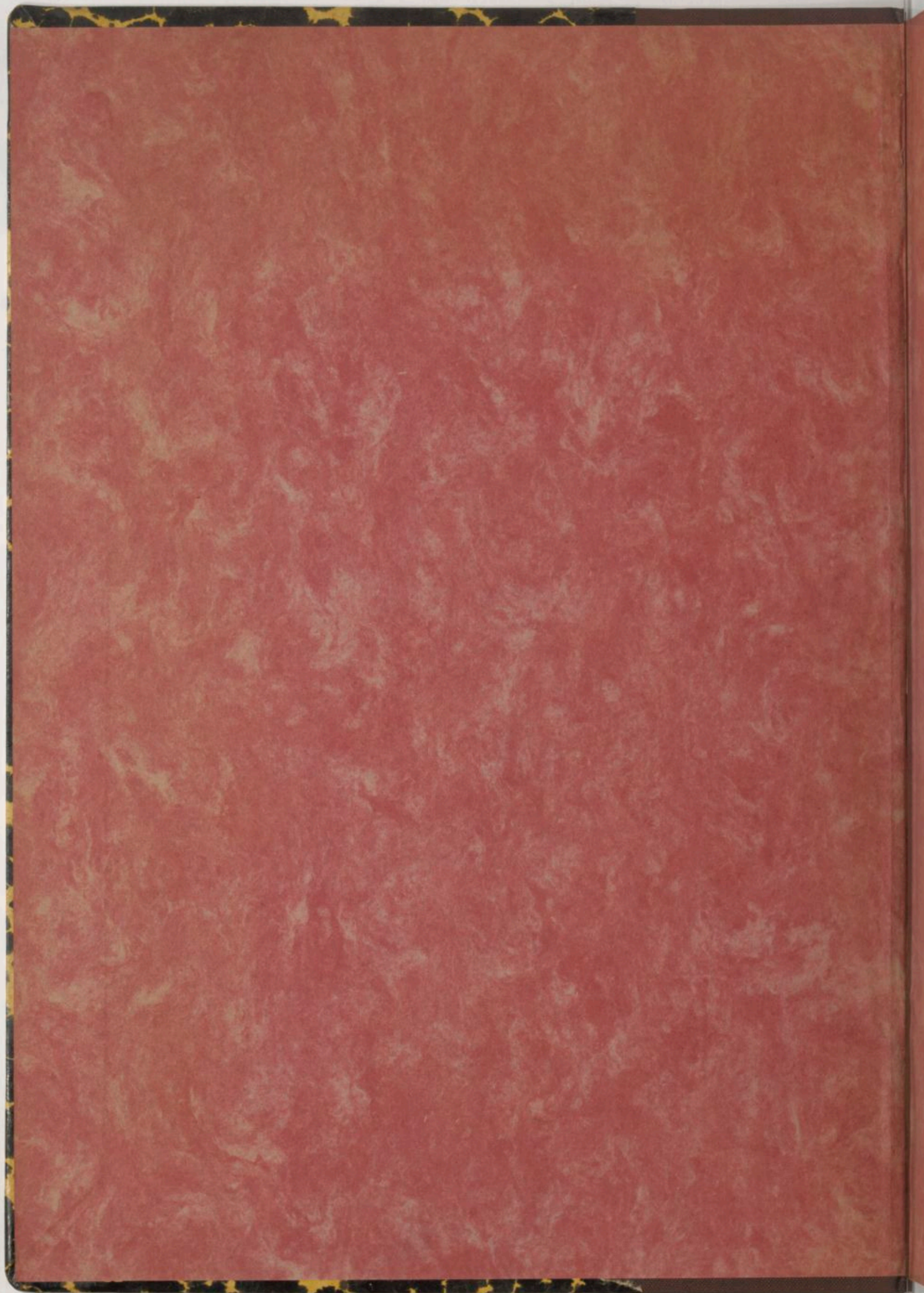

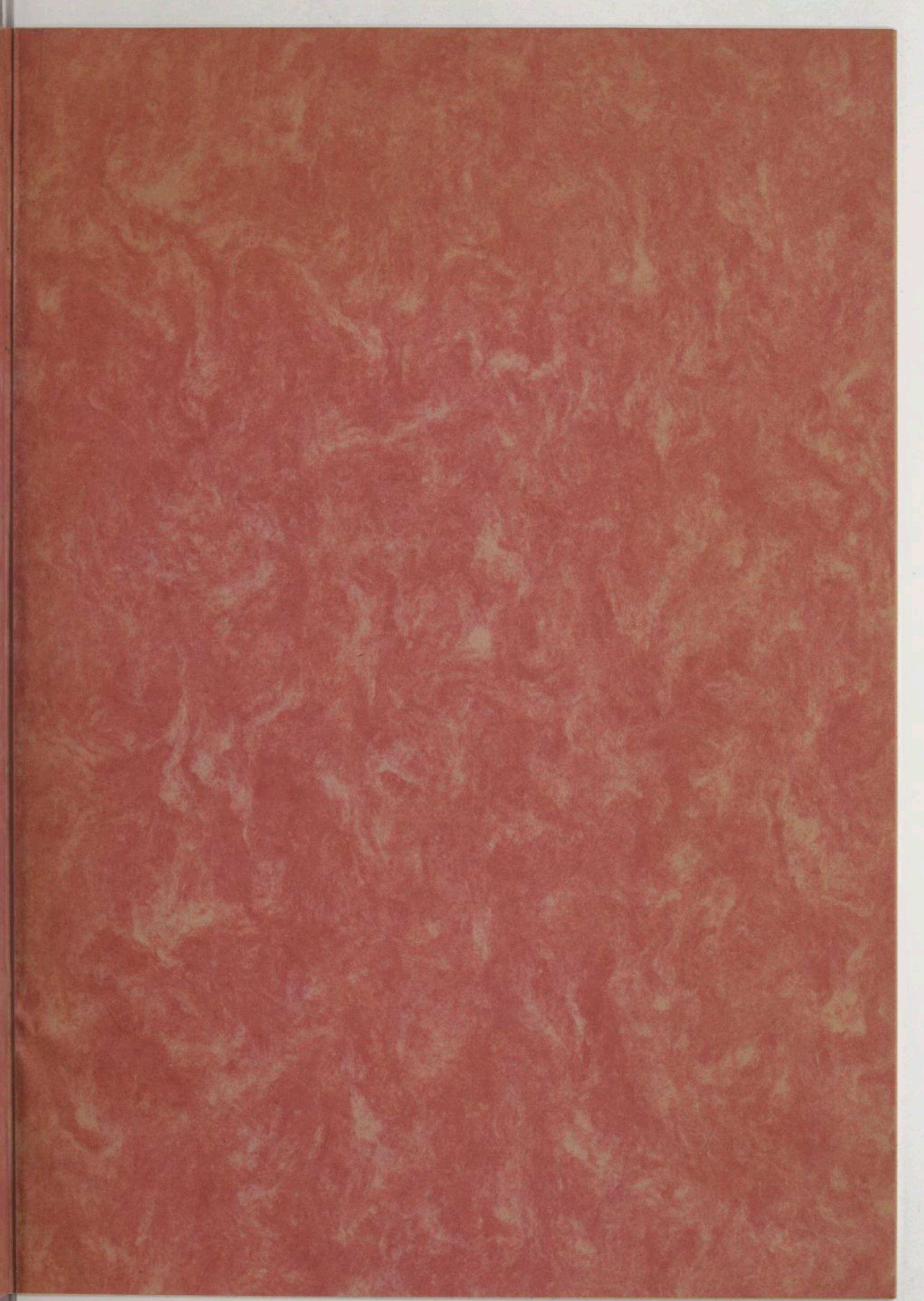

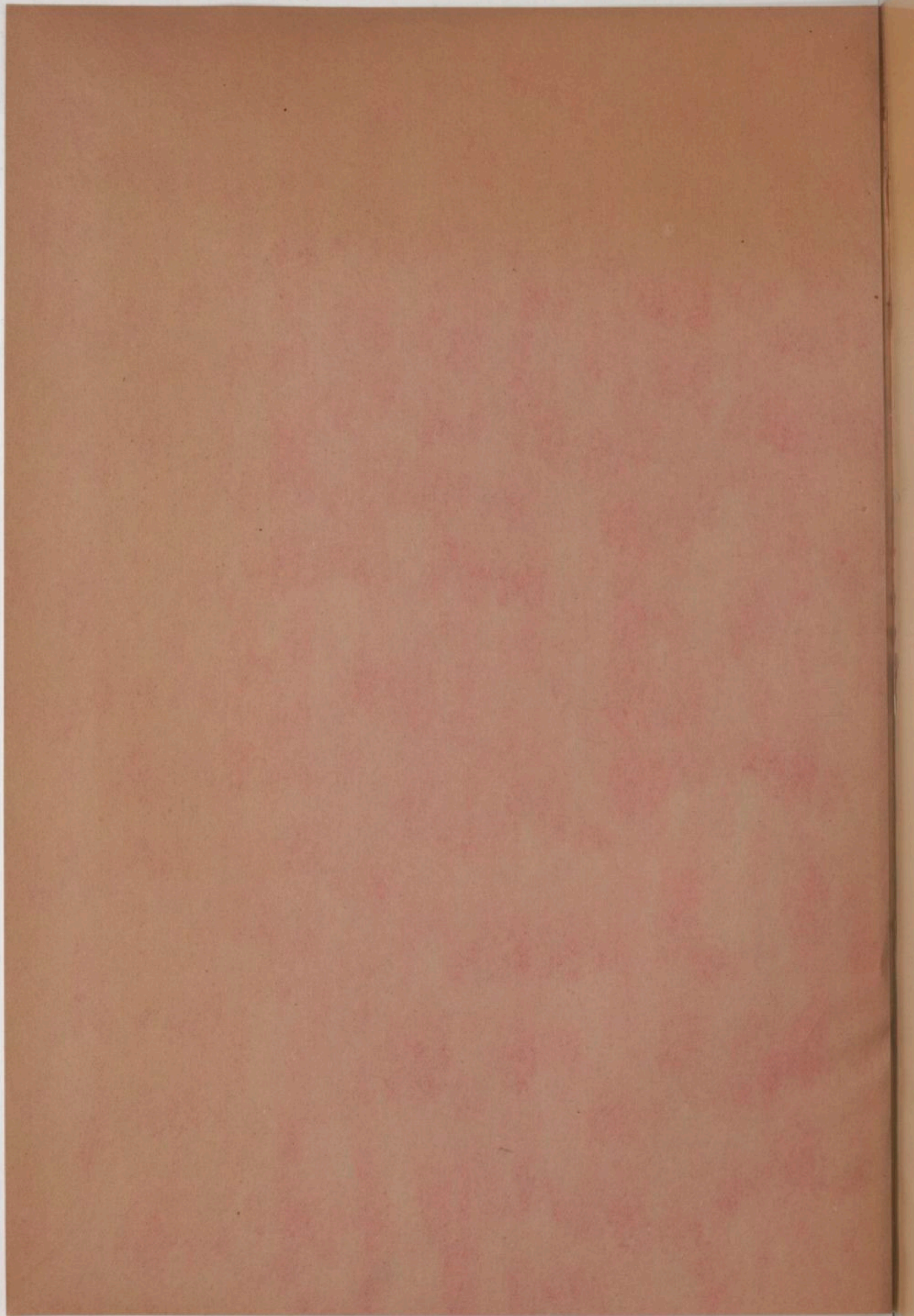

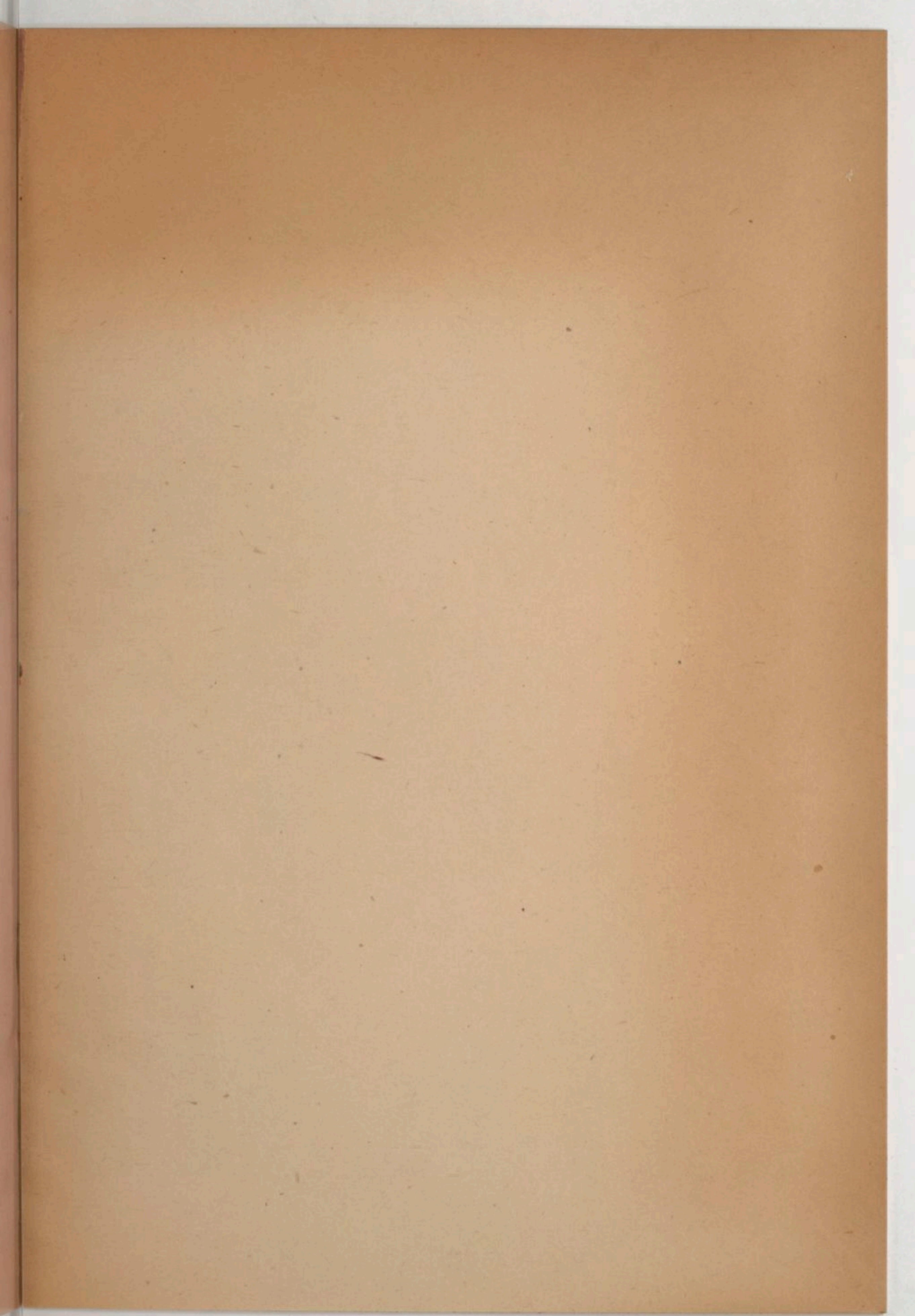

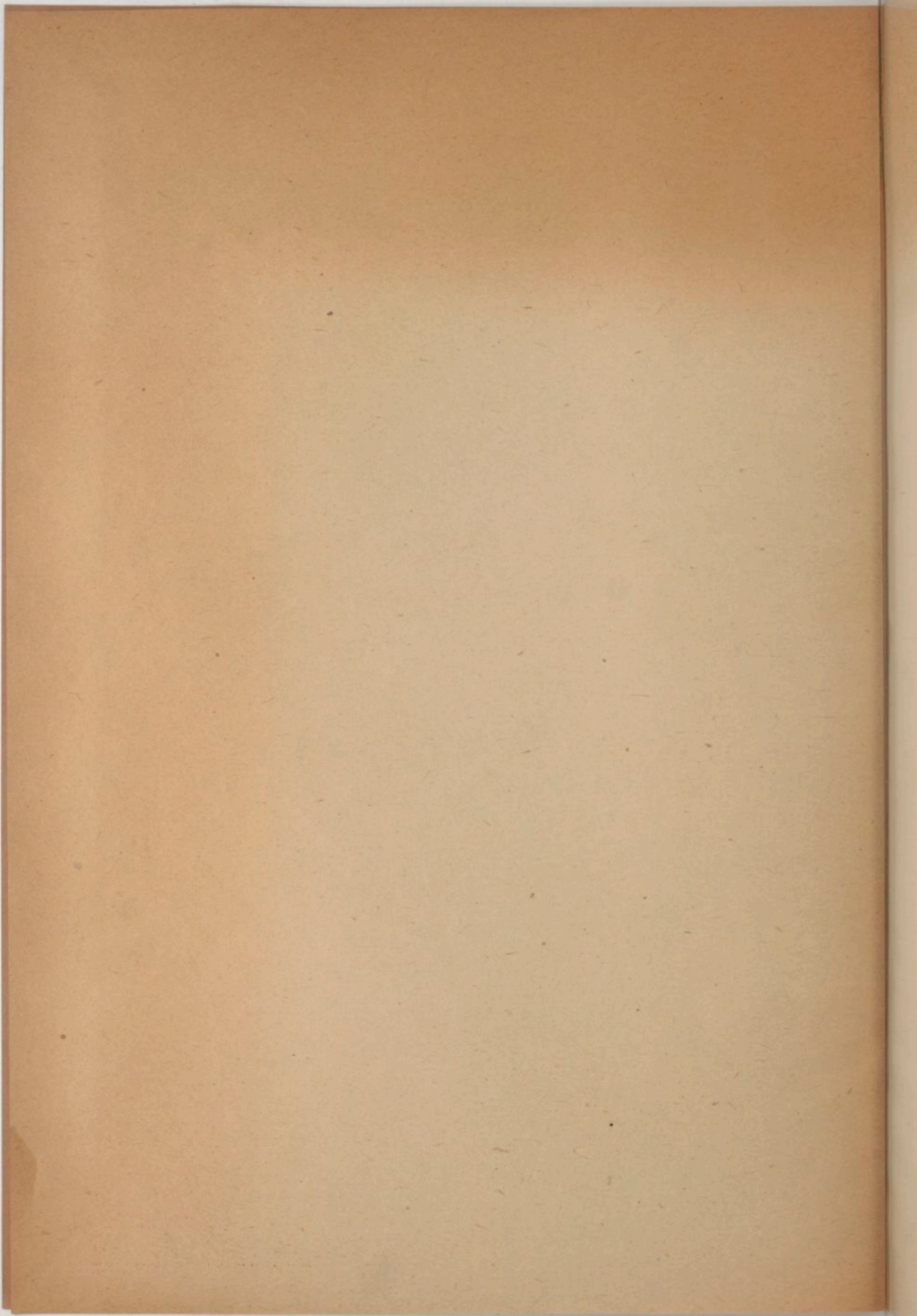

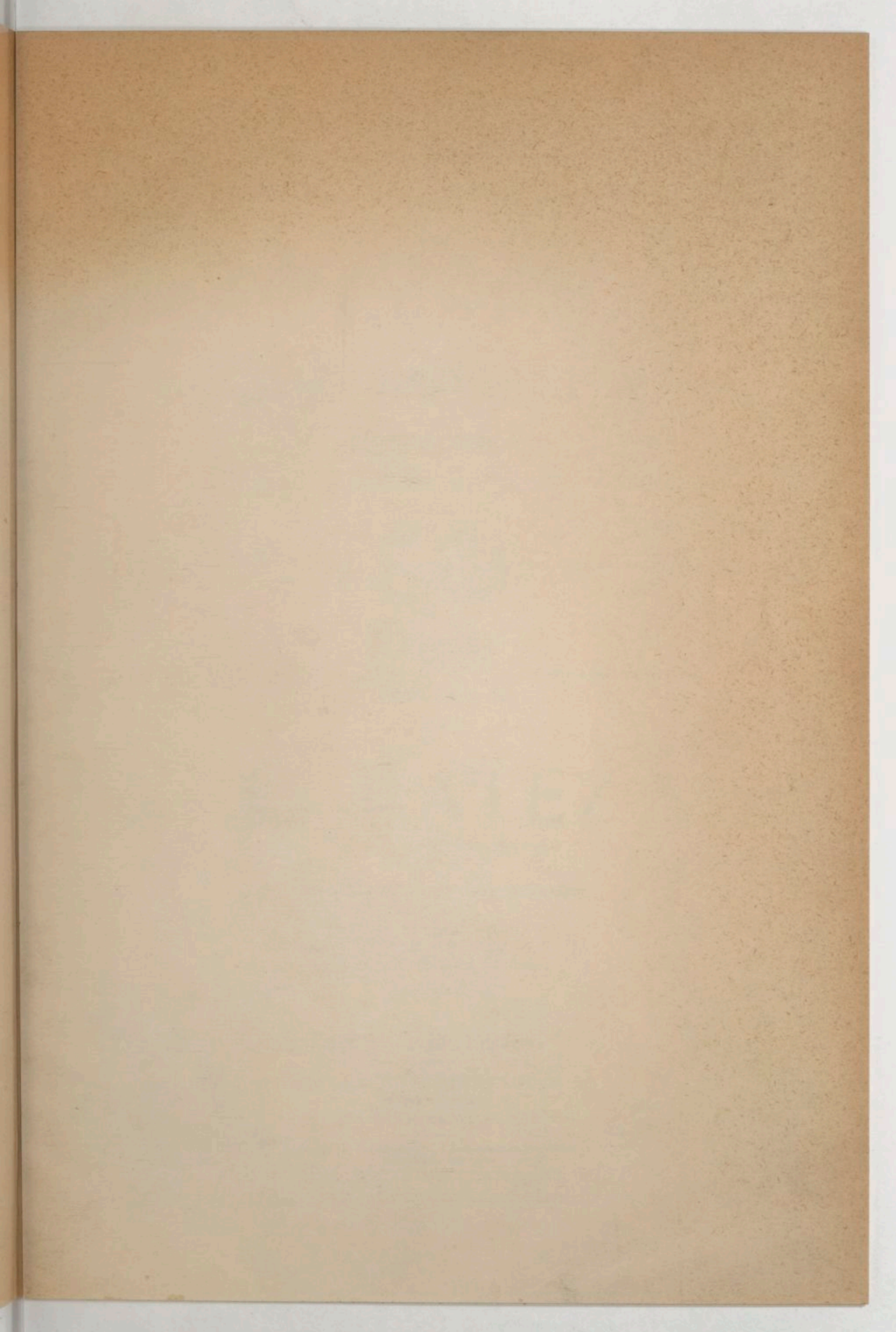

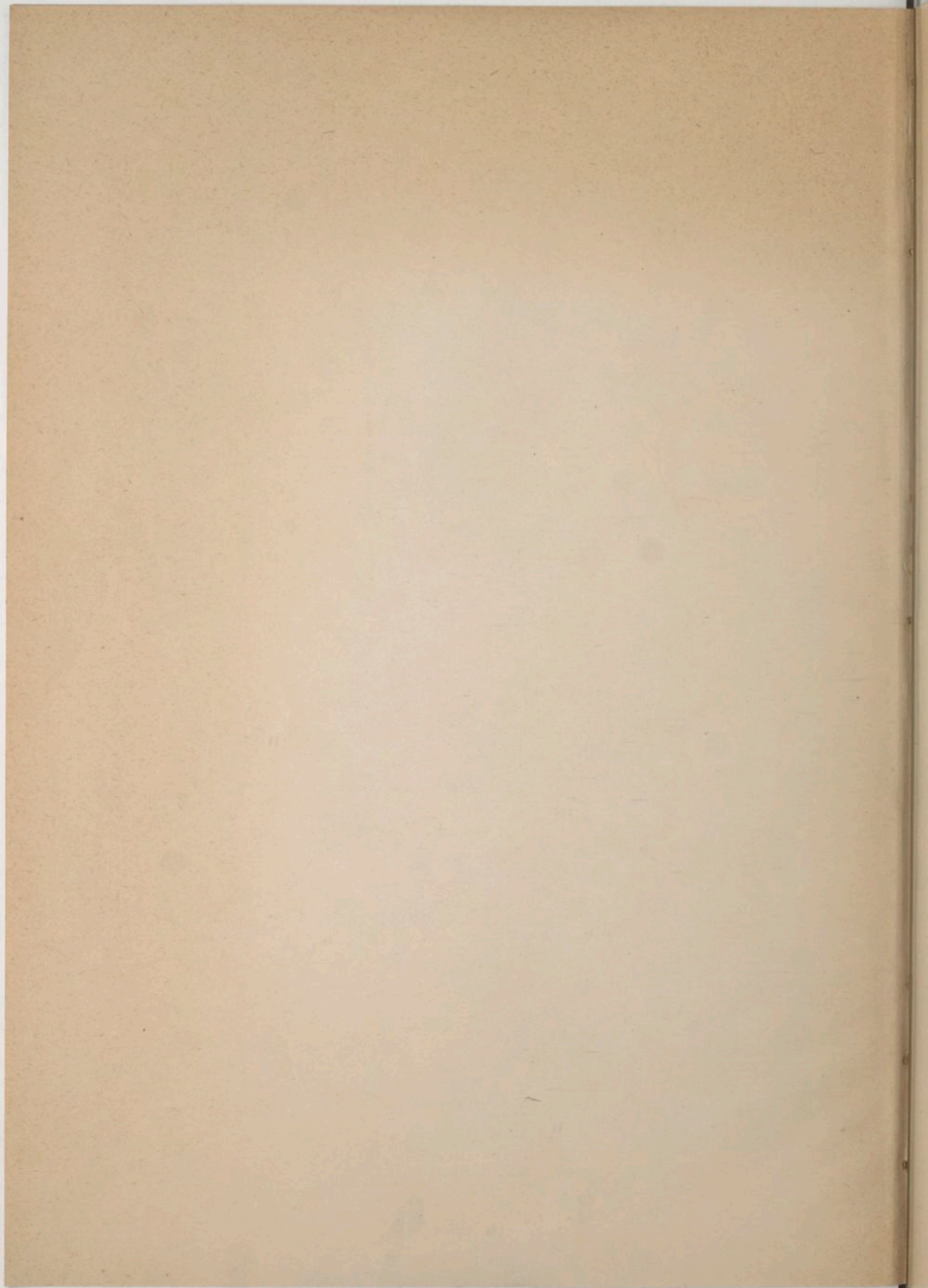

BIBLIOTHÈQUE-LEDUC

CENT

LEÇONS PROGRESSIVES

DE SOLFÈGE

À CHANGEMENTS DE CLÉS AVEC ACCOMPAGNEMENT DE PIANO

1^{er} LIVRE :

Clé de sol 2^e ligne ; clé de fa 4^e ; clés de sol 2^e et de fa 4^e mélangées ; clé d'ut 1^{re} ;
les trois clés mélangées.

2^e LIVRE :

Clé d'ut 3^e ligne ; clés de sol 3^e, de fa 4^e, d'ut 1^{re} et d'ut 3^e mélangées ; clé d'ut 4^e ;
les cinq clés mélangées.

PAR

E. RATEZ

Directeur du Conservatoire de Lille.

CHAQUE LIVRE, PRIX NET : 5 FRANCS

Les mêmes, sans Accompagnement (f^o in-16).

Chaque Livre, Prix net : 1 franc.

ALPHONSE LEDUC

ÉMILE LEDUC, P. BERTRAND et C^{ie}

ÉDITEURS DE MUSIQUE

3, Rue de Grammont — PARIS

*Tous droits de Reproduction, d'Exécution et de Traduction
réservés pour tous pays.*

N^o 524

Copyright 1908-1909, by Émile Leduc, P. Bertrand et C^{ie}.

1909

Vm 8. 1650 (2)

CENT

LECONS PROGRESS

DR. ROBERTSON

OF THE UNIVERSITY OF TORONTO

1888

1888

E. RATES

1888

1888

1888

1888

1888

1888

1888

1888

1888

1888

1888

1888

RAPPORT DES 8 CLÉS entre elles

UNISSON D'UT

CLÉ DE SOL
(1^{re} ligne)

CLÉ D'UT
(1^{re} ligne)

CLÉ D'UT
(2^{me} ligne)

CLÉ DE SOL
(2^{me} ligne)
UT

CLÉ D'UT
(3^{me} ligne)

CLÉ D'UT
(4^{me} ligne)

CLÉ DE FA
(4^{me} ligne)

CLÉ DE FA
(3^{me} ligne)

ÉTENDUE DES VOIX sur leurs clés respectives

VOIX DE FEMMES

SOPRANO

MEZZO-SOPRANO

CONTRALTO

VOIX D'HOMMES

TÉNOR

BARYTON

BASSE

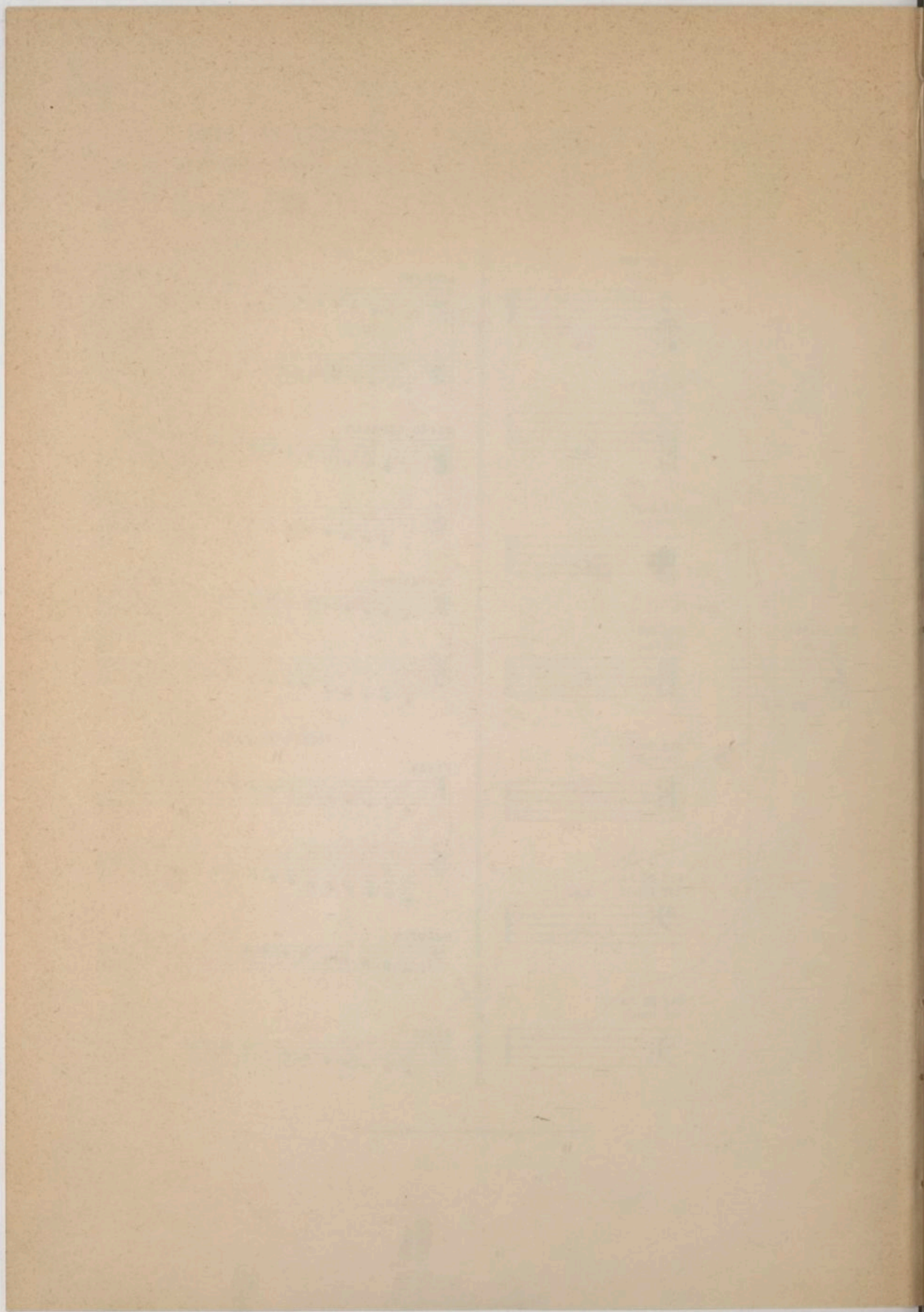

REMARQUE IMPORTANTE

Certaines leçons en clef d'Ut 3^e ligne et en clef de Fa 4^e ligne ont été écrites à dessein dans les régions basses de la portée, afin d'habituer les élèves à lire couramment les notes graves. La même notation se retrouve – toujours intentionnellement – dans quelques leçons à changements de clefs.

Ces passages seront donc chantés à l'octave ou à la double octave supérieure, selon les voix.

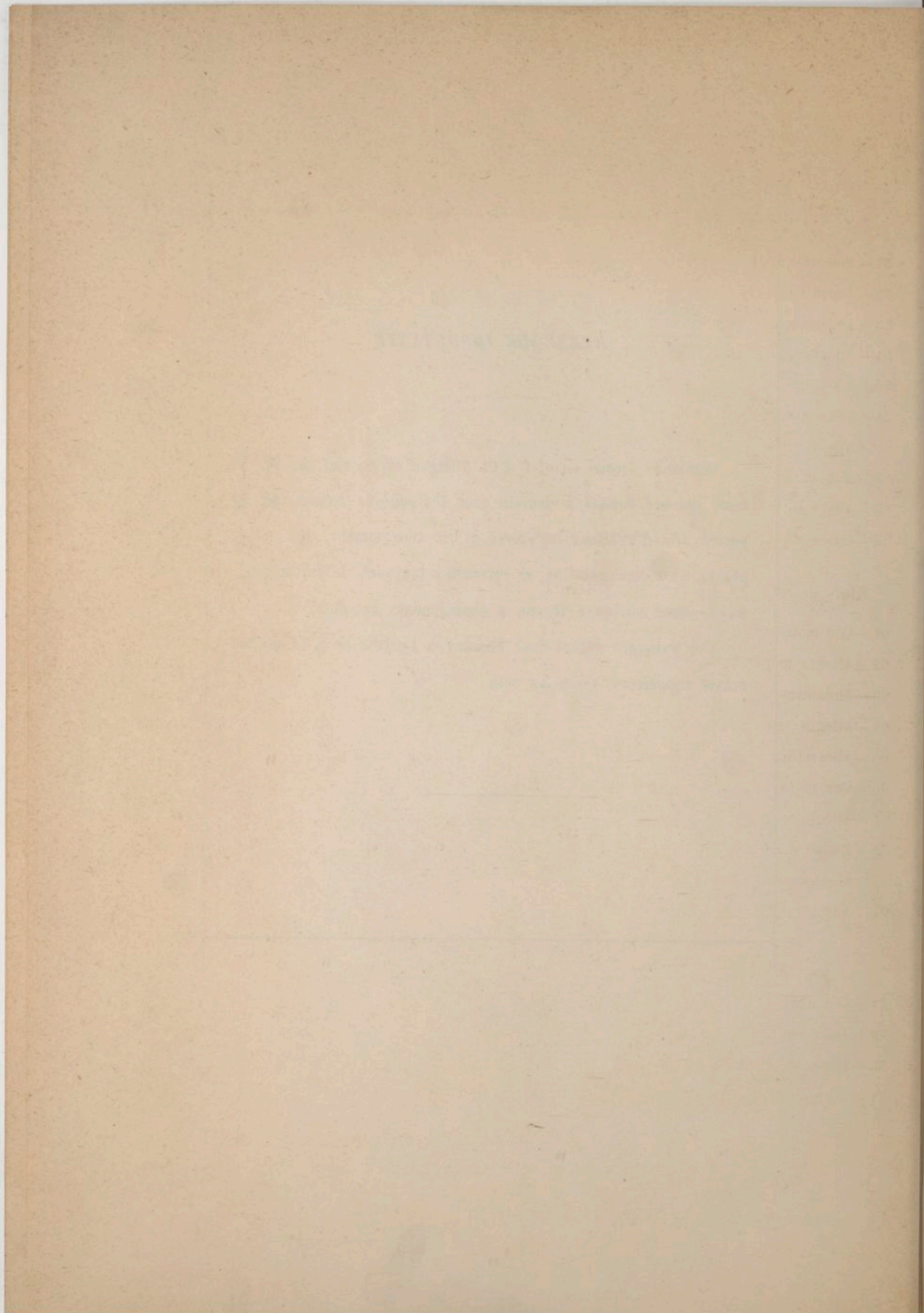

TABLE

	Pages		Pages
Clef d' UT 3^e ligne.			
51 — Moderato	2	75 — Andantino	50
52 — Andantino	4	76 — Allegro risoluto	52
53 — Andantino	6	77 — Andante	54
54 — Allegro moderato . .	8	78 — Allegro vivo	57
55 — Andantino	10	79 — Risoluto	60
56 — Allegro moderato . .	12	80 — Allegretto	62
57 — Allegretto	14	Clefs de SOL, FA 4^e, UT 1^{re}, 3^e et 4^e lignes.	
58 — Andante con moto . .	16	81 — Moderato	64
59 — Allegretto	18	82 — Allegro moderato.	66
60 — Con moto	20	83 — Andantino	68
Clefs de SOL, FA 4^e, UT 1^{re} et 3^e lignes.			
61 — Con moto	22	84 — Andante con moto	70
62 — Allegro moderato . .	24	85 — Moderato	72
63 — Andantino	26	86 — Andantino	74
64 — Allegro vivo	28	87 — Andantino	76
65 — Allegretto	30	88 — Allegro moderato .	78
66 — Con moto	32	89 — Risoluto	80
67 — Allegretto	34	90 — Andante con moto.	82
68 — Tempo di Marcia . .	36	91 — Allegro	84
69 — Allegro moderato . .	38	92 — Con moto	86
70 — Allegro moderato . .	40	93 — Allegro moderato .	88
Clef d' UT 4^e ligne.			
71 — Con moto	42	94 — Andantino	90
72 — Andantino	44	95 — Allegro risoluto . .	92
73 — Tempo di Minuetto .	46	96 — Andante	94
74 — Allegro moderato . .	48	97 — Andante	96
		98 — Andantino	98
		99 — Andante	100
		100 — Allegro moderato.	102

ÉMILE RATEZ — CENT LEÇONS DE SOLFÈGE

DEUXIÈME VOLUME

VI^{me} PARTIE — 10 LEÇONS sur la CLEF d'UT 3^e LIGNE

Moderato.

N^o 51

Copyright 1909, by Emile Leduc, P. Bertrand & C^{ie}
Tous droits d'Exécution réservés pour tous Pays.

Paris, ALPHONSE LEDUC. (Emile Leduc, P. Bertrand & C^{ie}) A.L. 14,418.

Animato.

f Animato.

The third system of music shows further development of the melodic and harmonic themes, with various note values and rests.

Allargando.

Allargando.

Nº 52

Andantino.

Clef d'Ut 3^e ligne

Risoluto.

Clef d'Ut 3^e ligne

Cette leçon sera chantée - naturellement - une octave au-dessus par la voix de soprano.

N^o 53 Andantino.

Clef d'Ut 3^e ligne

N^o 54

Allegro moderato.

Listesso tempo.

N^o 55

Andantino.

Allegro risoluto.

mf
Allegro risoluto.

Clef d'Ut 3^e ligne

N^o 56

Allegro moderato.

A tempo.

A tempo.

Clef d'Ut 3^e ligne

N^o 57

Allegretto.

Andante con moto.

N^o 58

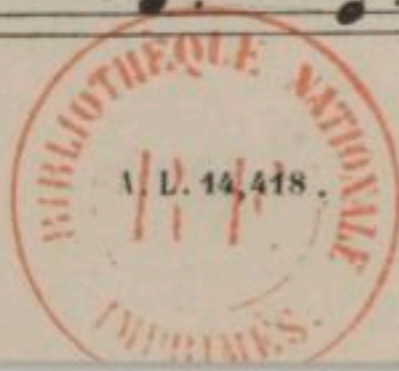

N^o 59

Allegretto.

Clef d'Ut 3^e ligne (Notes graves)

N^o 60

Con moto.

mf
Con moto.

Même mouvement.

VII^me PARTIE—10 LEÇONS sur les QUATRE CLEFSClefs de Sol, Fa 4^e ligne, Ut 1^ee et 3^ee lignesN^o 61

Con moto.

mf

Con moto.

Nº 62

Allegro moderato.

The fourth system concludes the page with a final melodic phrase in the bass line and sustained chords in the treble. The piece ends with a double bar line.

N^o 63

Andantino.

Andantino.

p

p

Nº 64

Allegro vivo.

Nº 65

Allegretto.

Rall. A tempo.

Nº 66

Con moto.

Moderato.

Moderato.

Nº 67

Allegretto.

Allegretto.

p

Nº 68

Tempo di marcia.

Tempo di marcia.

Nº 69

Allegro moderato.

4 Clefs

p

Allegro moderato.

p

Allegro moderato.

4 Clefs

Nº 70

mf
Allegro moderato.

mf

mf

mf

mf

mf

mf

6

6

Rall. e dim.

A tempo.

3

3

3

6

VIII^{me} PARTIE— 10 LEÇONS sur la CLEF d'UT 4^e LIGNEN^o 71

Con moto.

p

p

The second system continues the piece, showing a melodic line with a triplet and a bass line with a sustained note.

The third system shows a melodic line with a triplet and a bass line with a sustained note.

The fourth system concludes the piece, featuring a melodic line with a triplet and a bass line with a sustained note.

N^o 72

Andantino.

mf

mf

mf

mf

Clef d'Ut 4^e ligne

N^o. 73

Tempo di minuetto.

Clef d'Ut 4^e ligne

N^o 74

Allegro moderato.

The second system continues the musical piece. The vocal line shows a melodic line with some slurs. The piano accompaniment features more complex chordal textures and a steady bass line.

The fourth system concludes the page. The vocal line ends with a quarter rest. The piano accompaniment features a final cadence with chords in the right hand and a bass line.

Clef d'Ut 4^e ligae

N^o 75

Andantino.

Andantino.

N° 76

Allegro risoluto. Clef d'Ut 4^e ligne

Allegro risoluto.

p

f

Subito. p

p

Cresc.

Clef d'Ut 4^e ligne

N^o 77

Andante.

Clef d'Ut 4^e ligne

N^o 78

Allegro vivo.

Allegro vivo.

mf

N^o 79

Risoluto.

The fourth system concludes the page. The vocal line features a melodic line with some slurs. The piano accompaniment includes chords in the right hand and a bass line with some slurs. The system ends with a double bar line.

N^o 80

Allegretto.

IX^{me} PARTIE—20 LEÇONS sur les CINQ CLEFS

Clefs de Sol, Fa 4^e ligne, d'Ut 1^{re}, 3^e et 4^e lignes

N^o 81

Moderato.

Nº 82

Allegro moderato.

Allegro moderato.

p

N^o 83 *Andantino.* 5 Clefs

Andante con moto.

N° 84

Nº 85

Moderato.

5 Clefs

Nº 86

Andantino.

5 Clefs

Tempo di Bolero. (All^o mod^o)

Tempo di Bolero. (All^o mod^o)

Nº 87

Andantino .

N^o 88

Allegro moderato.

mf Allegro moderato.

mf Allegro moderato.

6

6

3

3

6

3

3

6

6

6

Nº 89

Risoluto.

Risoluto.

f

p

mf

N^o 90

Andante con moto.

5 Clefs

N^o 91 Allegro. 5 Clefs

f Allegro.

f

5 Clefs

Nº 92

Con moto.

Con moto.

Rall. A tempo.

Rall. A tempo.

Andante.

Andante.

A tempo.

Allegro moderato.

5 Clefs

Nº 93

Allegro moderato.

f

f

p

p

Nº 94

Andantino.

p Andantino.

p

Nº 95 Allegro risoluto. 5 Clefs

Nº 96

Andante.

Allegro.

Allegro. (♩ = ♩)

Nº 97

Andante.

f Marcato.

Andante.

N^o 98

Andantino.

Andantino.

Nº 99

Andante.

Allegro moderato.

Nº 100

Allegro moderato.

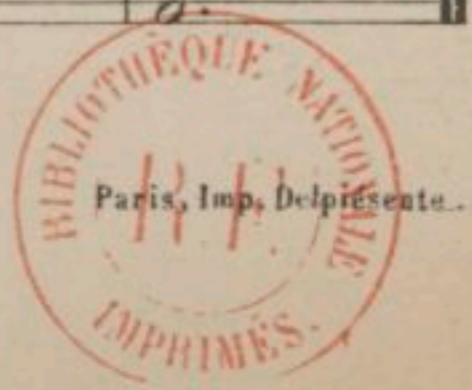

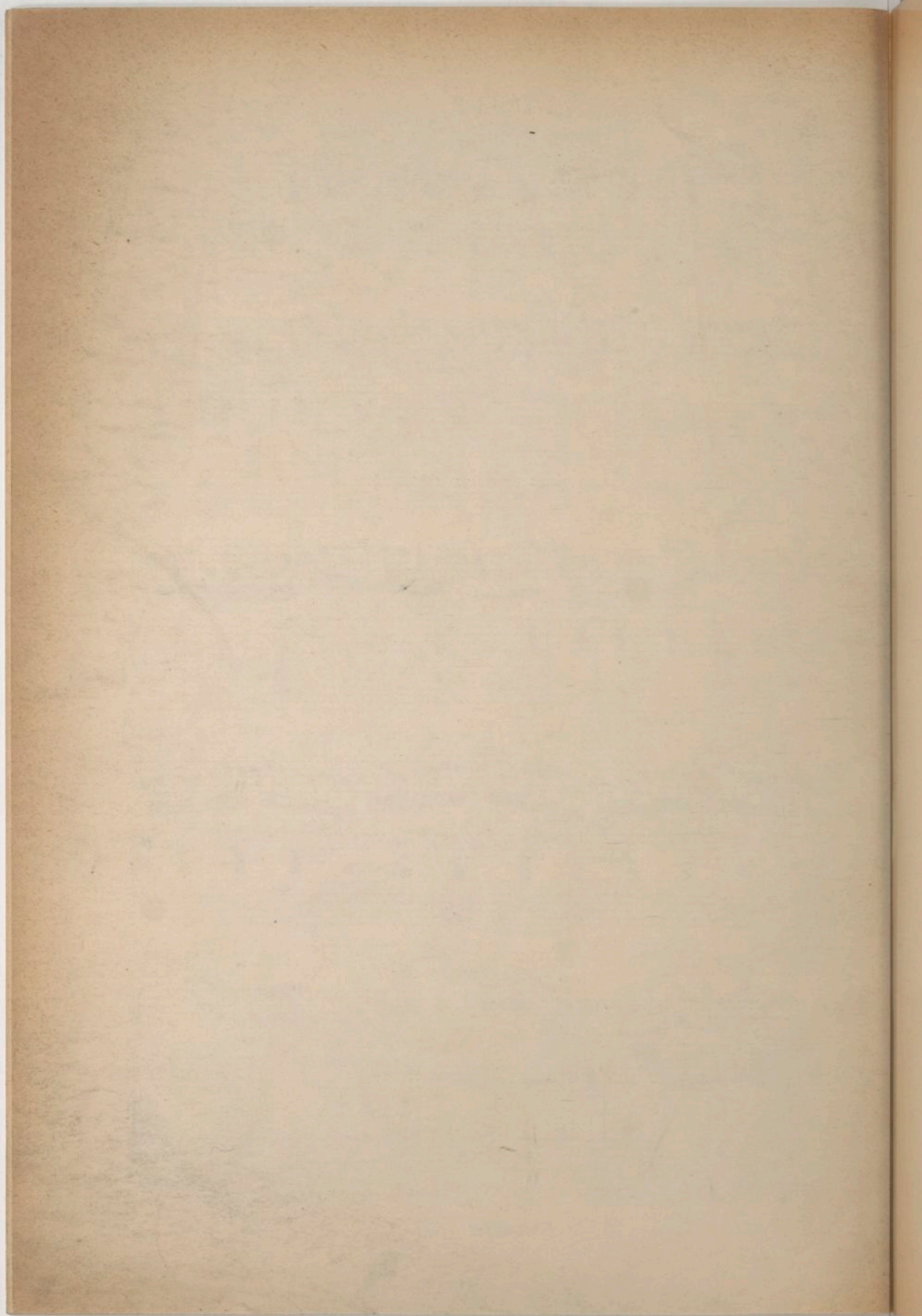

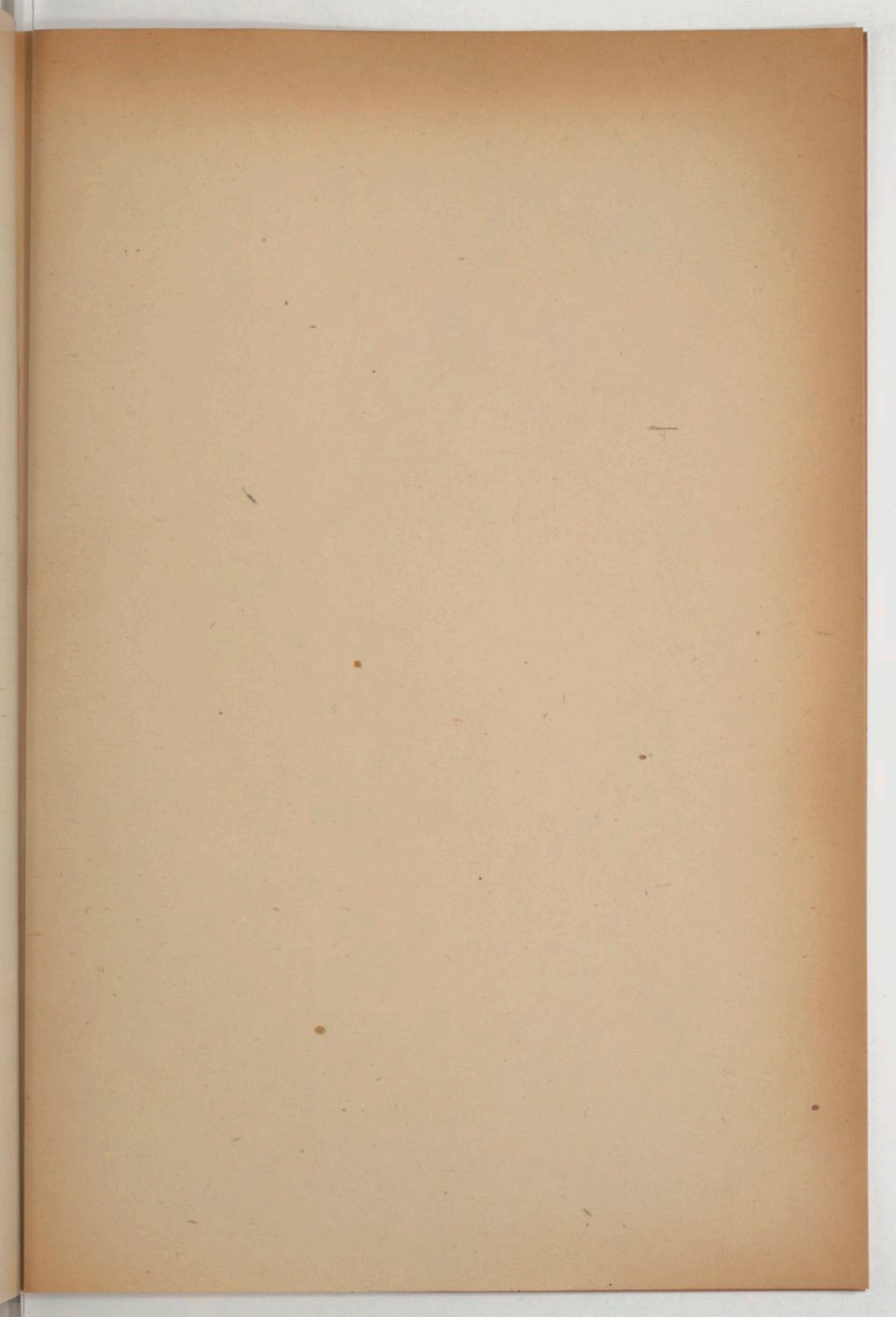

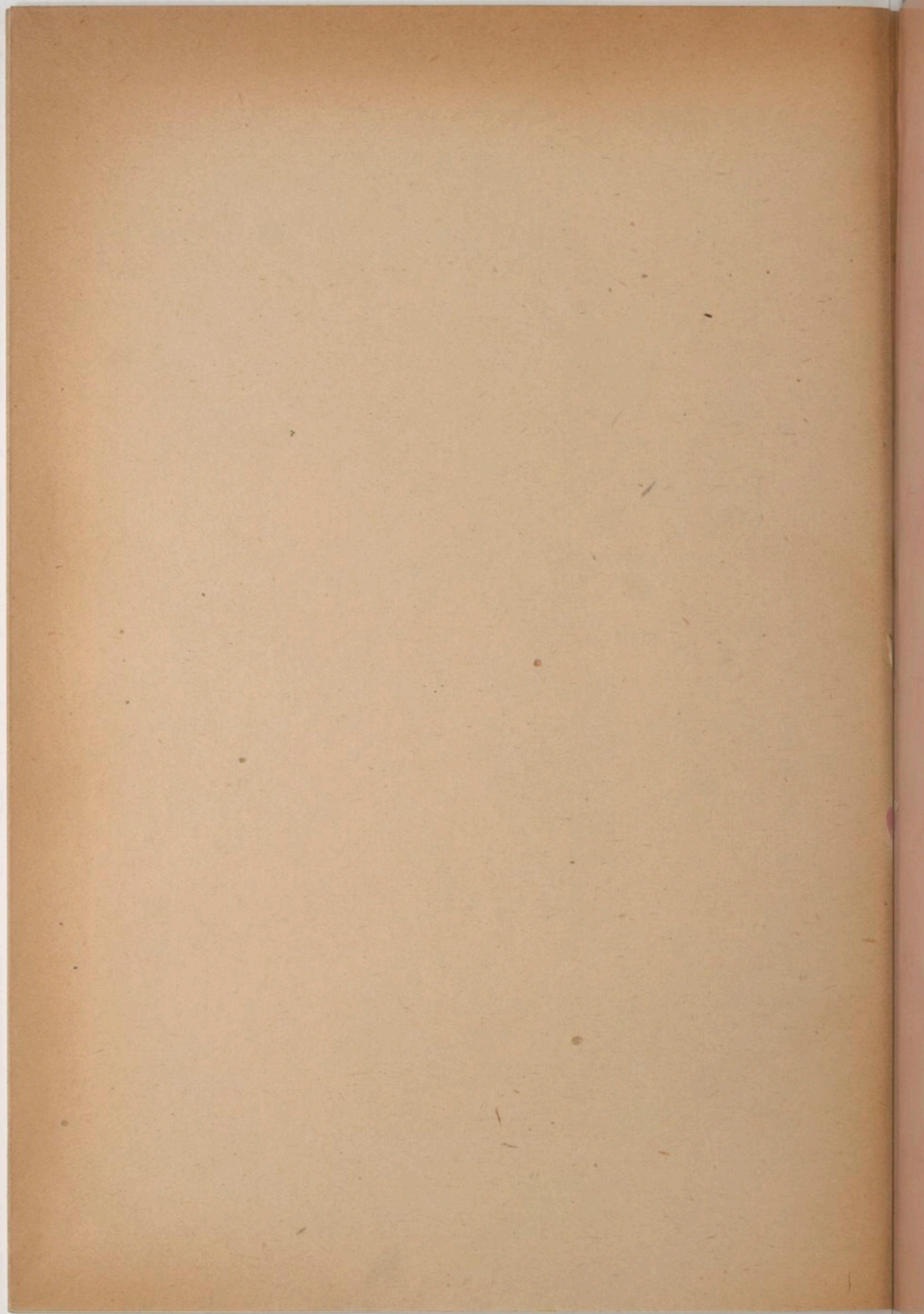

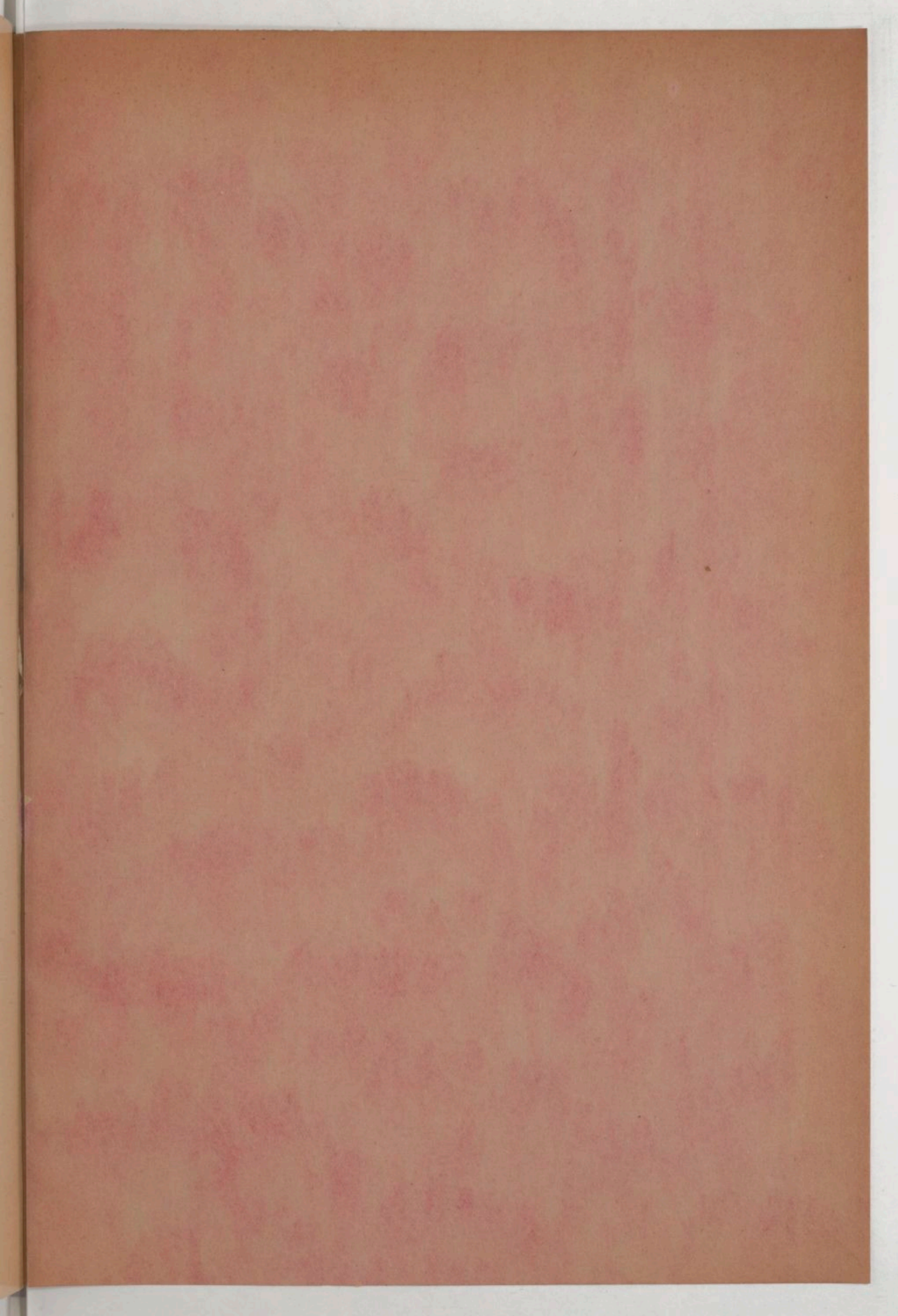

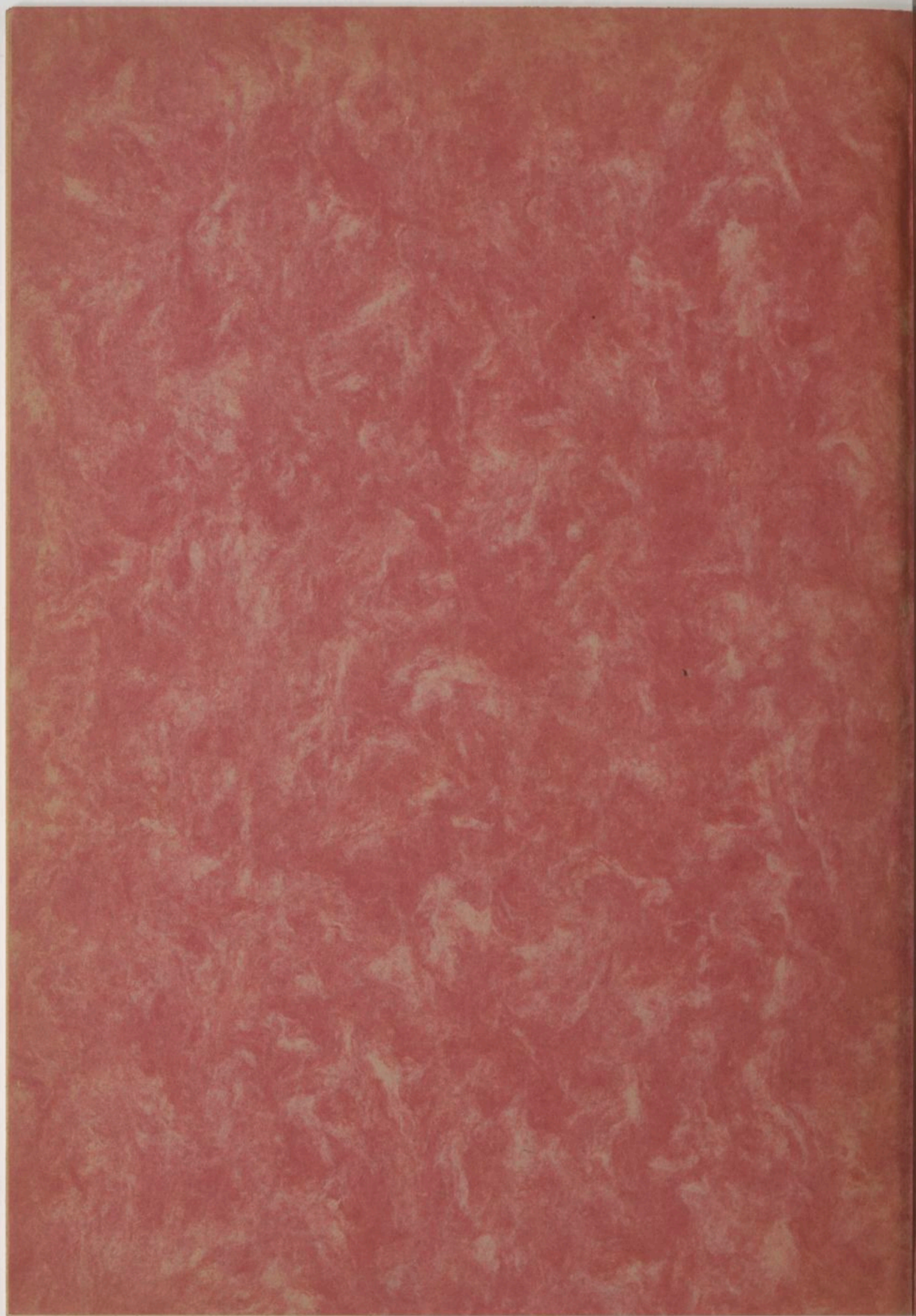

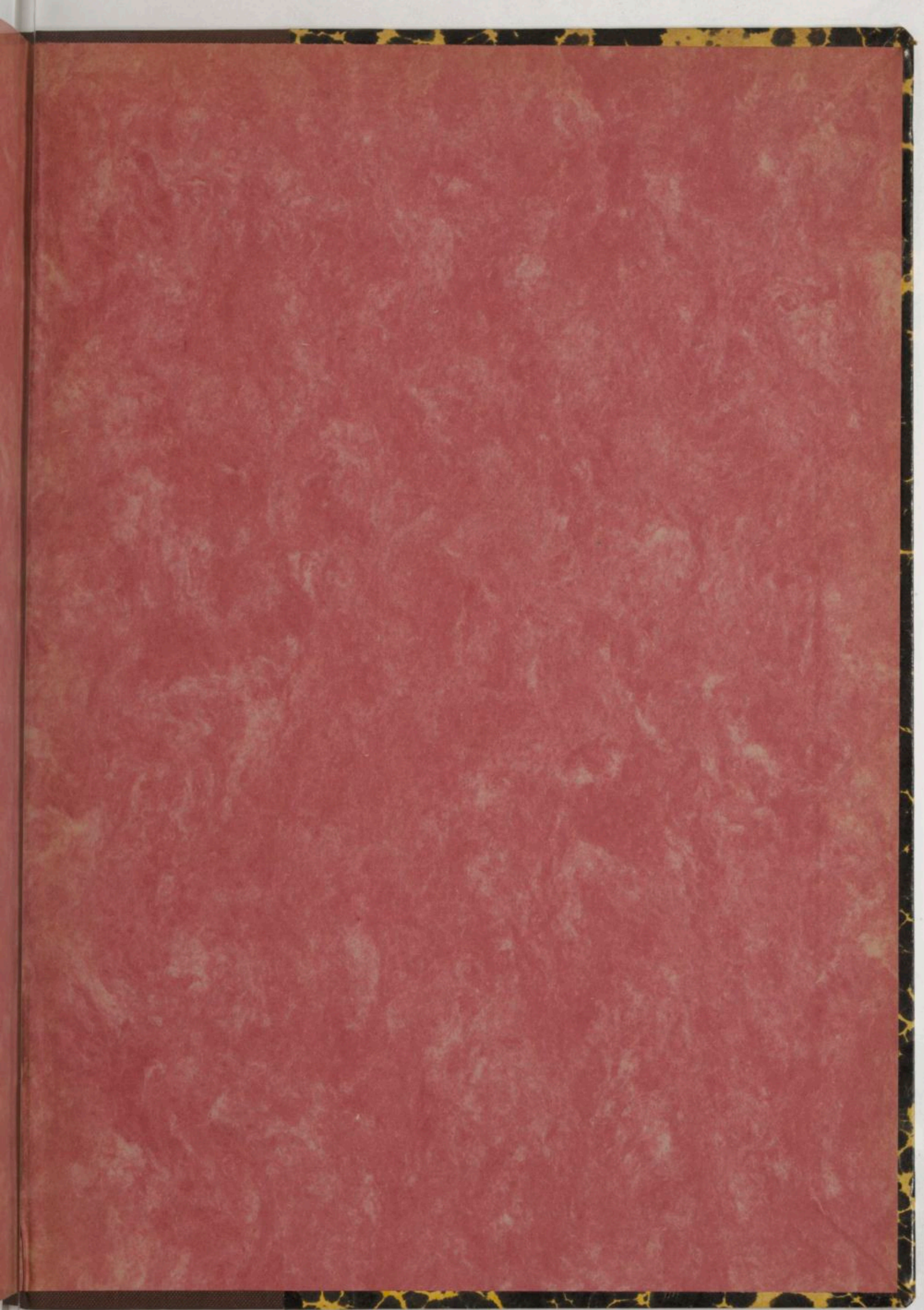

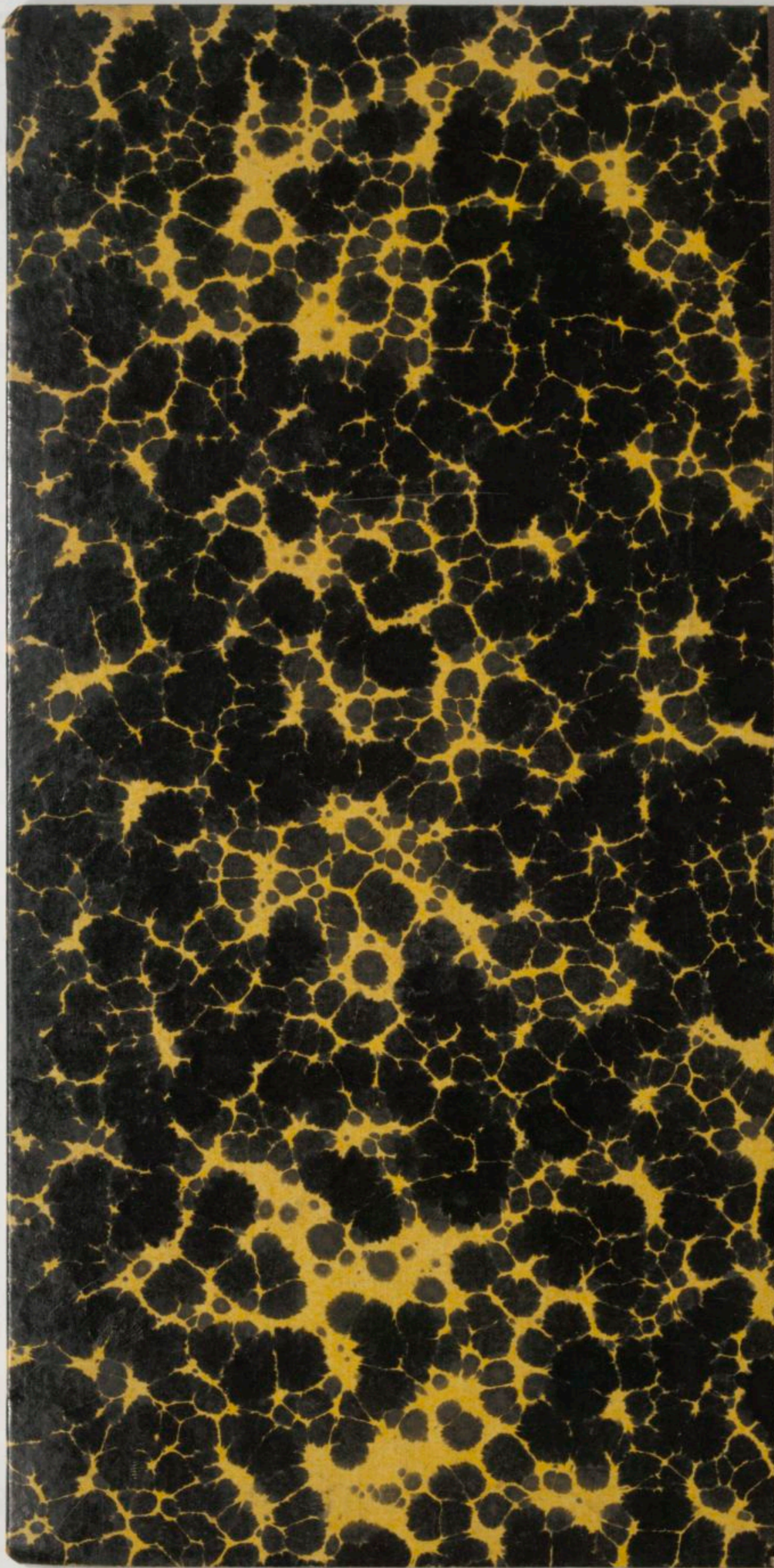

17

BIBLIOTHEQUE NATIONALE DE FRANCE

3 7531 04861241 1